

para Liliana Pérez Corey

2ª SONATA PARA GUITARRA

GUSTAVO BECERRA

mf $\text{♩} = 60 \text{ ó más}$

dim.

p *cresc.*

f

p *f* *mp* *rall*

arm. XII
arm. V

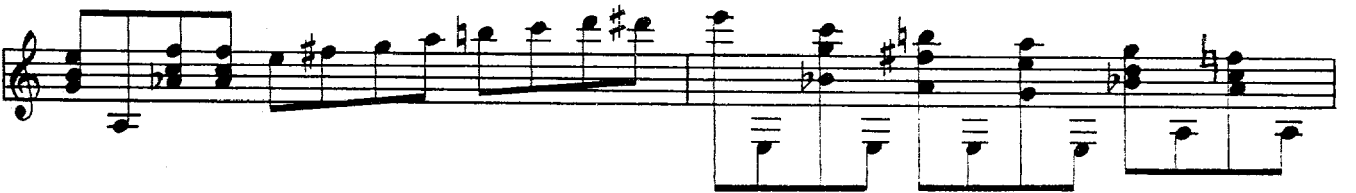

dim.

II

ANDANTE
p

III

ALLEGRO

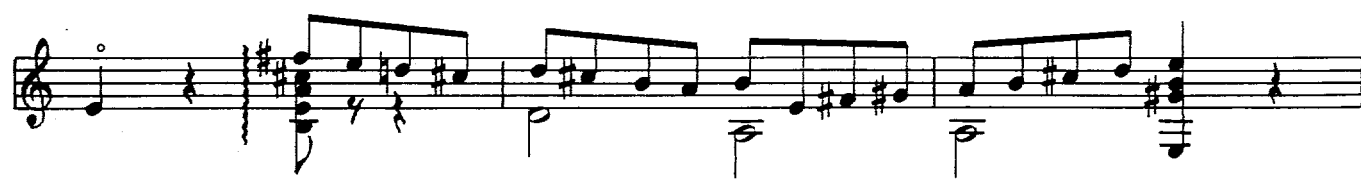
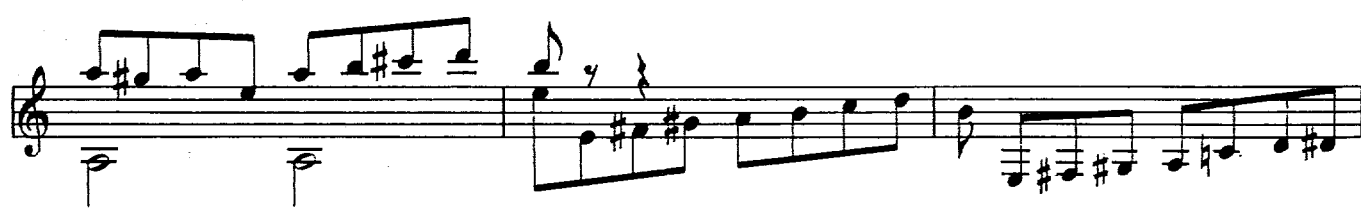
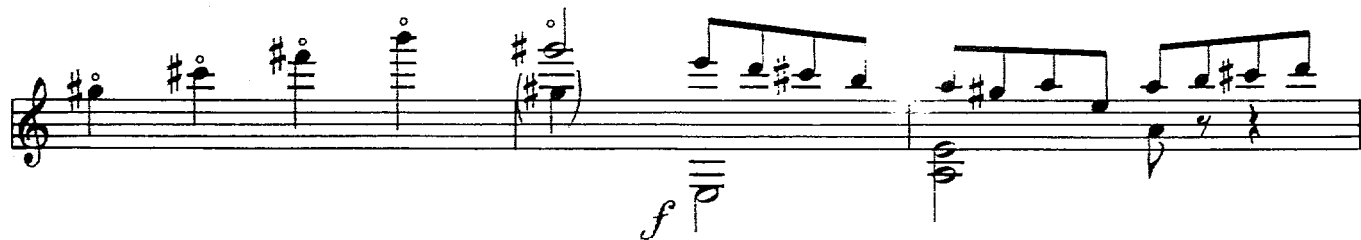

(preludiando) → (hasta "→")

(2a. vez p)