13

Cantata Allende
2ª Versión.

Completo

Q 1/2

S. 1

S. 2

Bjo.

Perc. Bloc

Camp.

Coro 1 3

Coro 2 4

Pno

Synth

Tekste

1 2 3 4 5 6 7 8 9 10 11 12 13 14 15 16

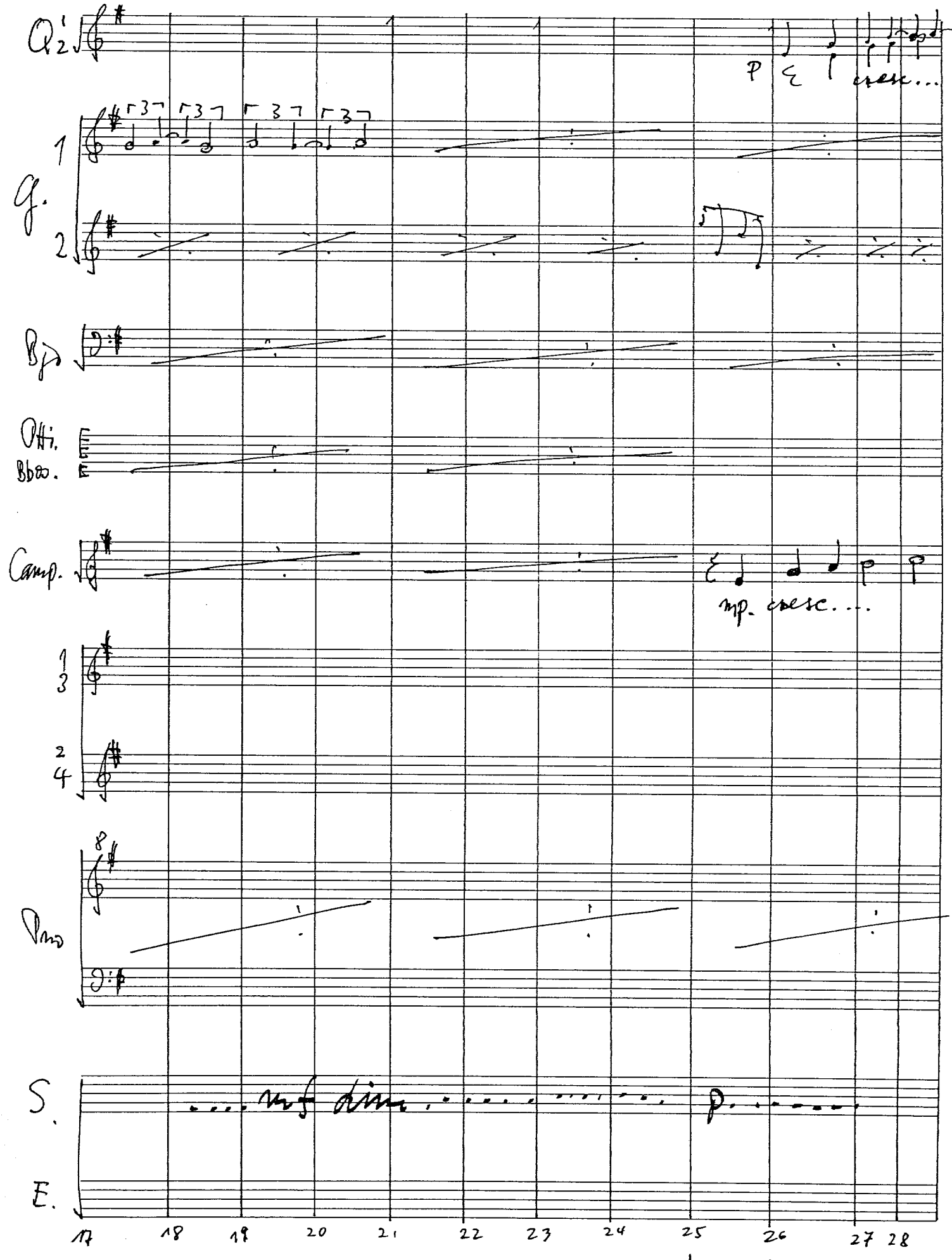
Q 2
p
cresc...
G. 1
2
Bp
Obi.
Bbcl.
Camp.
mp. cresc....
1 3
2 4
Pno
S.
E.
17 18 19 20 21 22 23 24 25 26 27 28

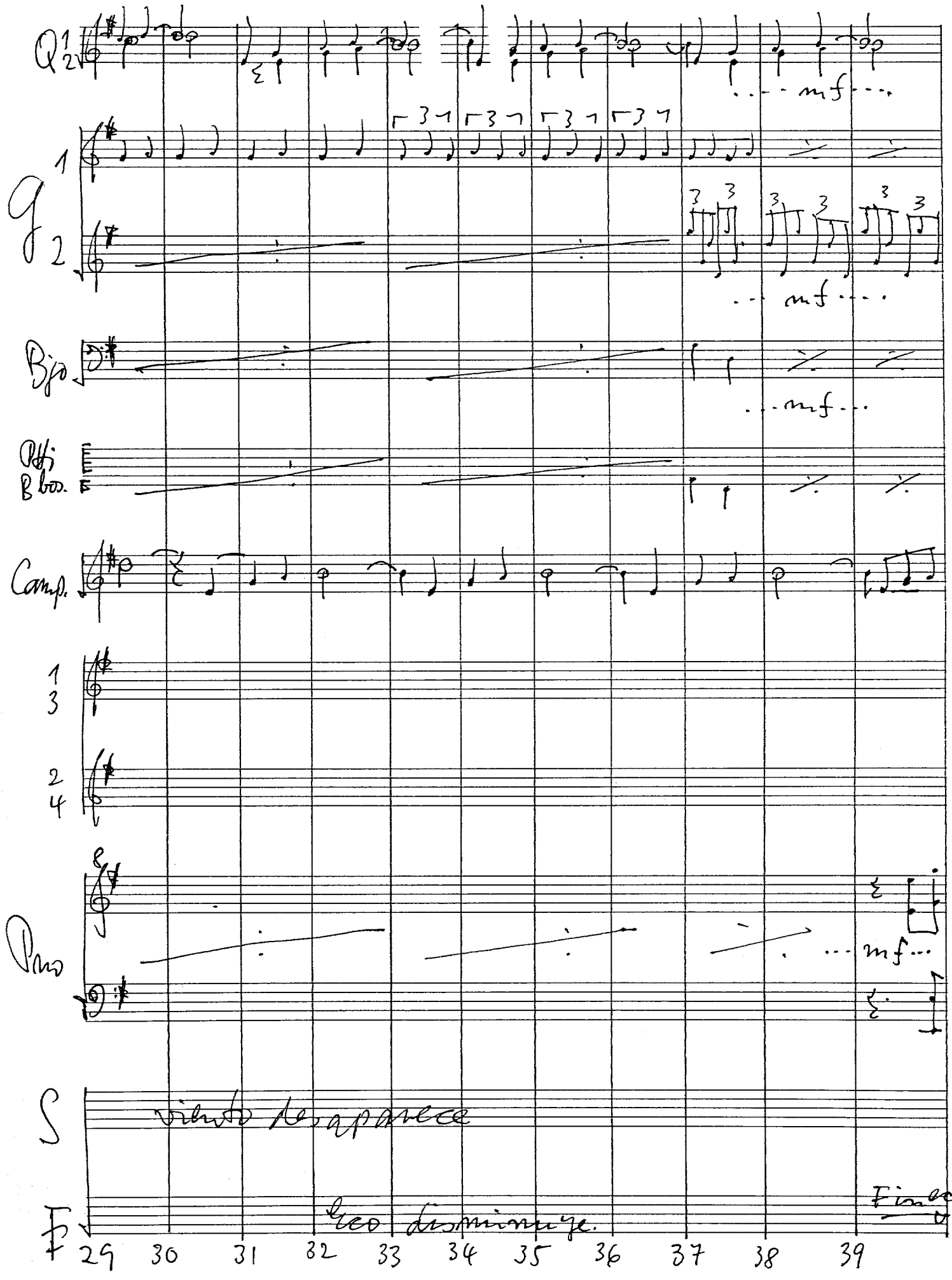

Star „Skizzenblock"

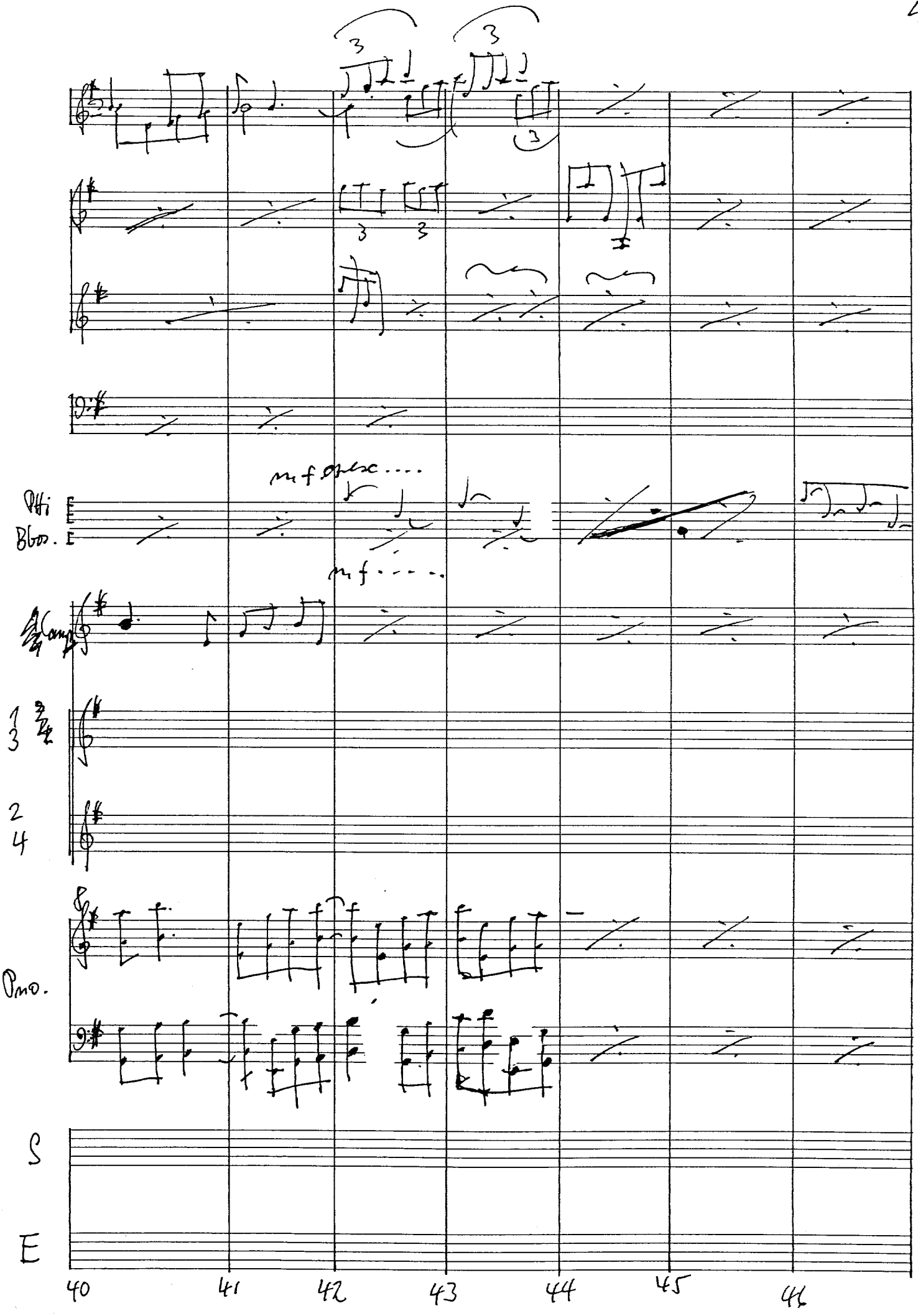

Star „Skizzenblock"

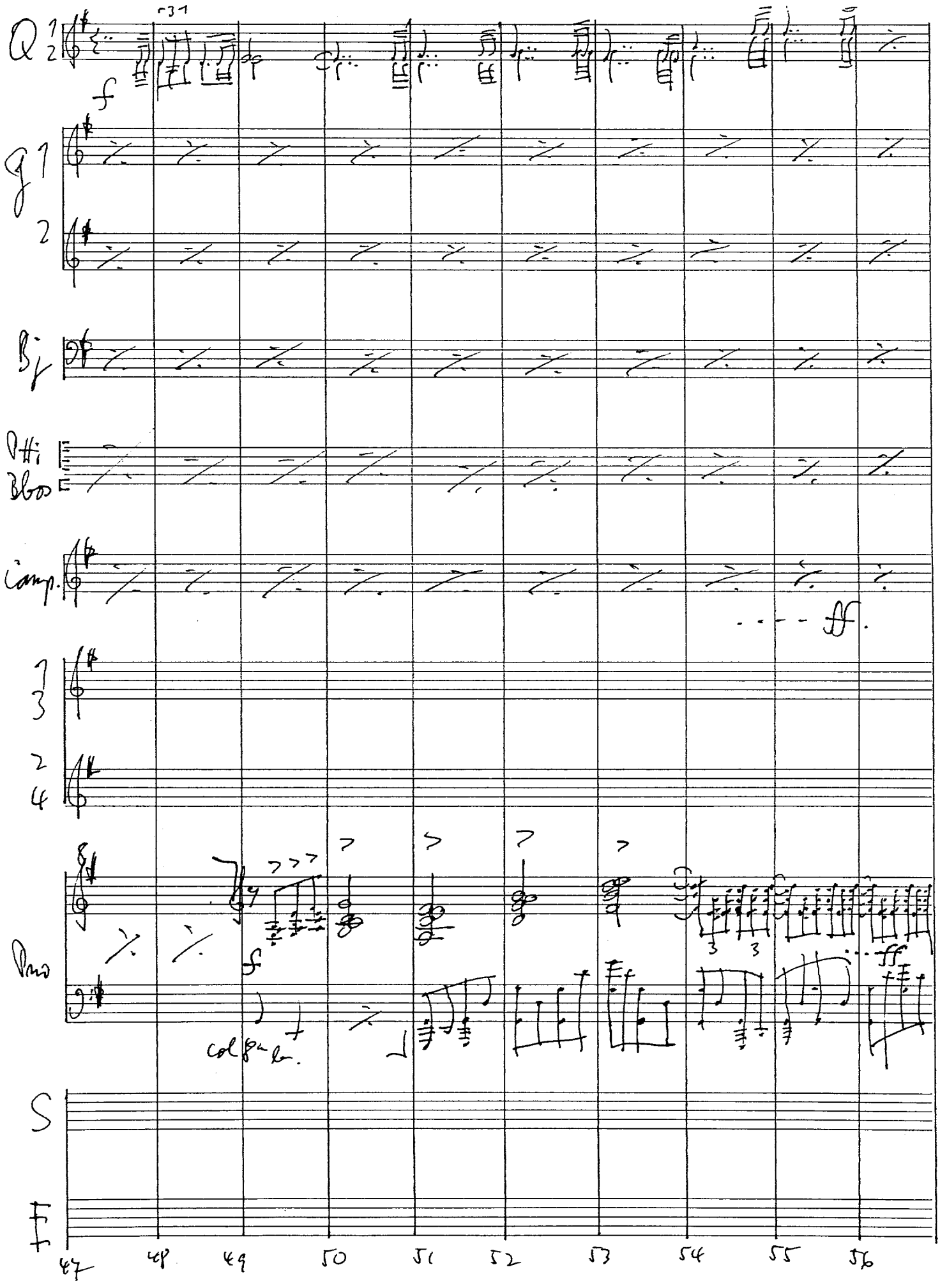

Star „Skizzenblock"

Q

mf

G

mp

Bj

f

Cpn.

f sub.

Coro

f

Se levan- tarán nu- tonces las ata- tudes del

Dno

f sub.

S

E

57 58 59 60

Star „Skizzenblock"

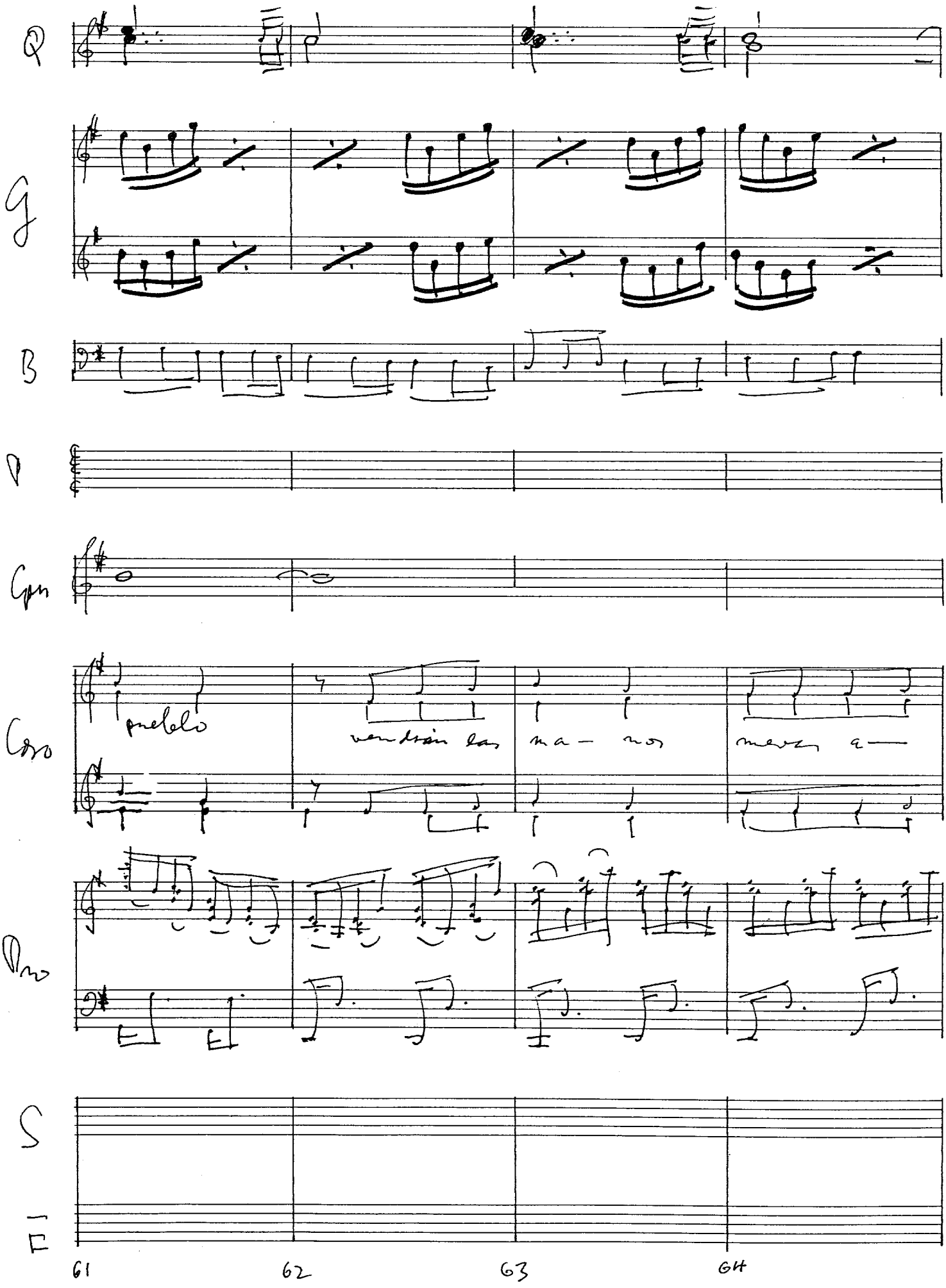
Q
G
B
P
Gm
Coro
pielelo
vendrán las
ma-
nos
meva
a-
Pno
S
E
61
62
63
64

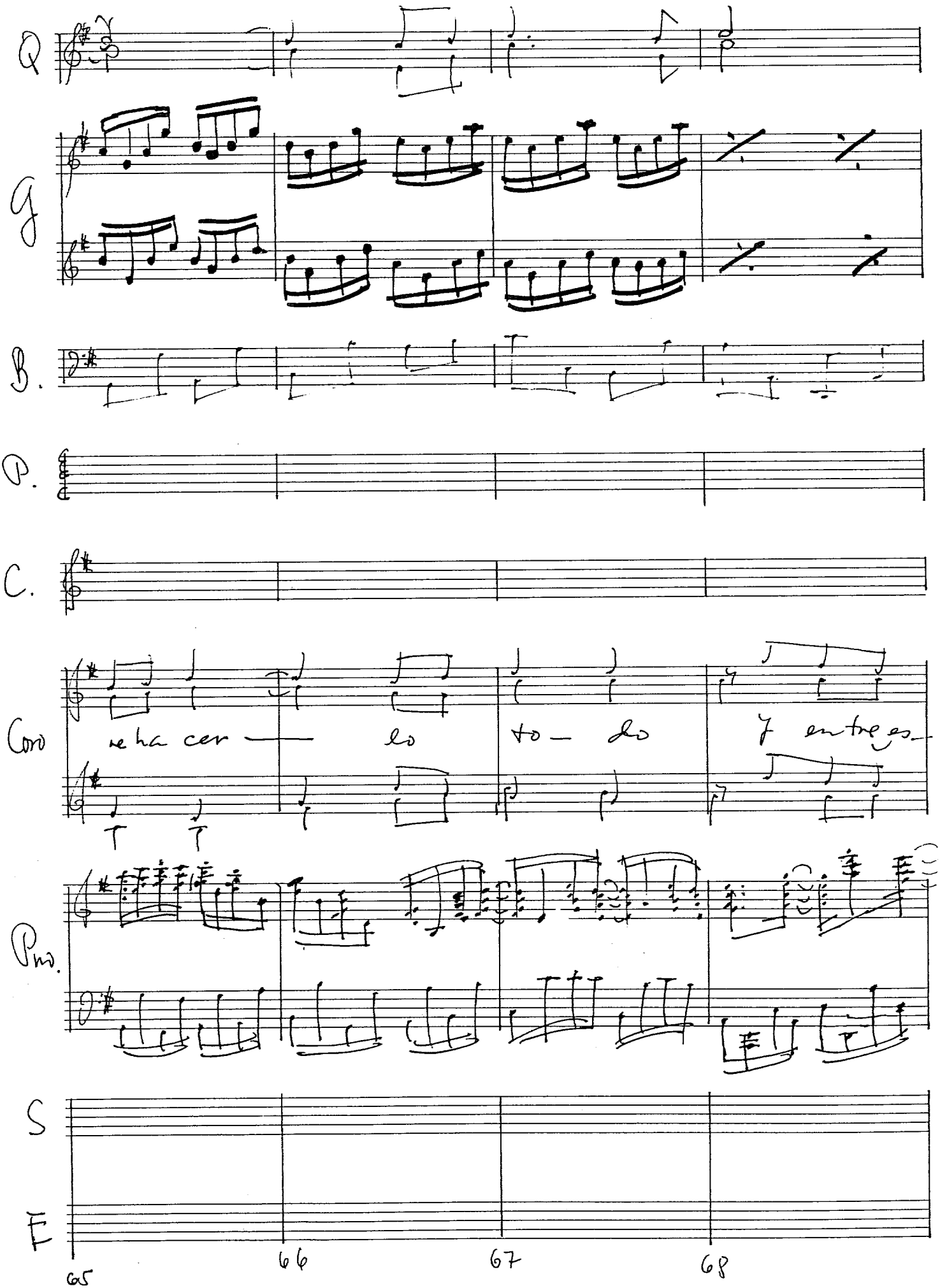

Star „Skizzenblock"

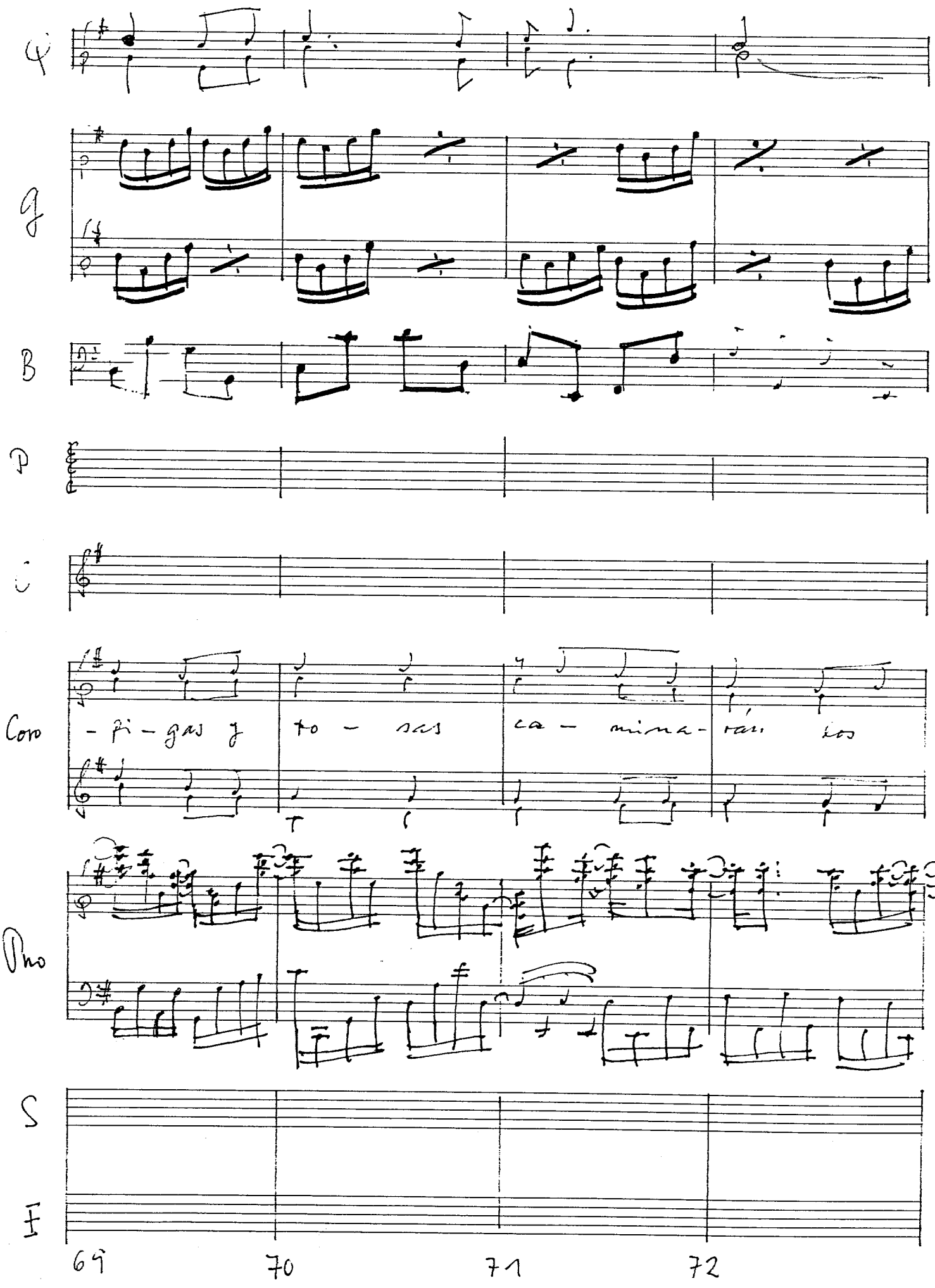

Star „Skizzenblock"

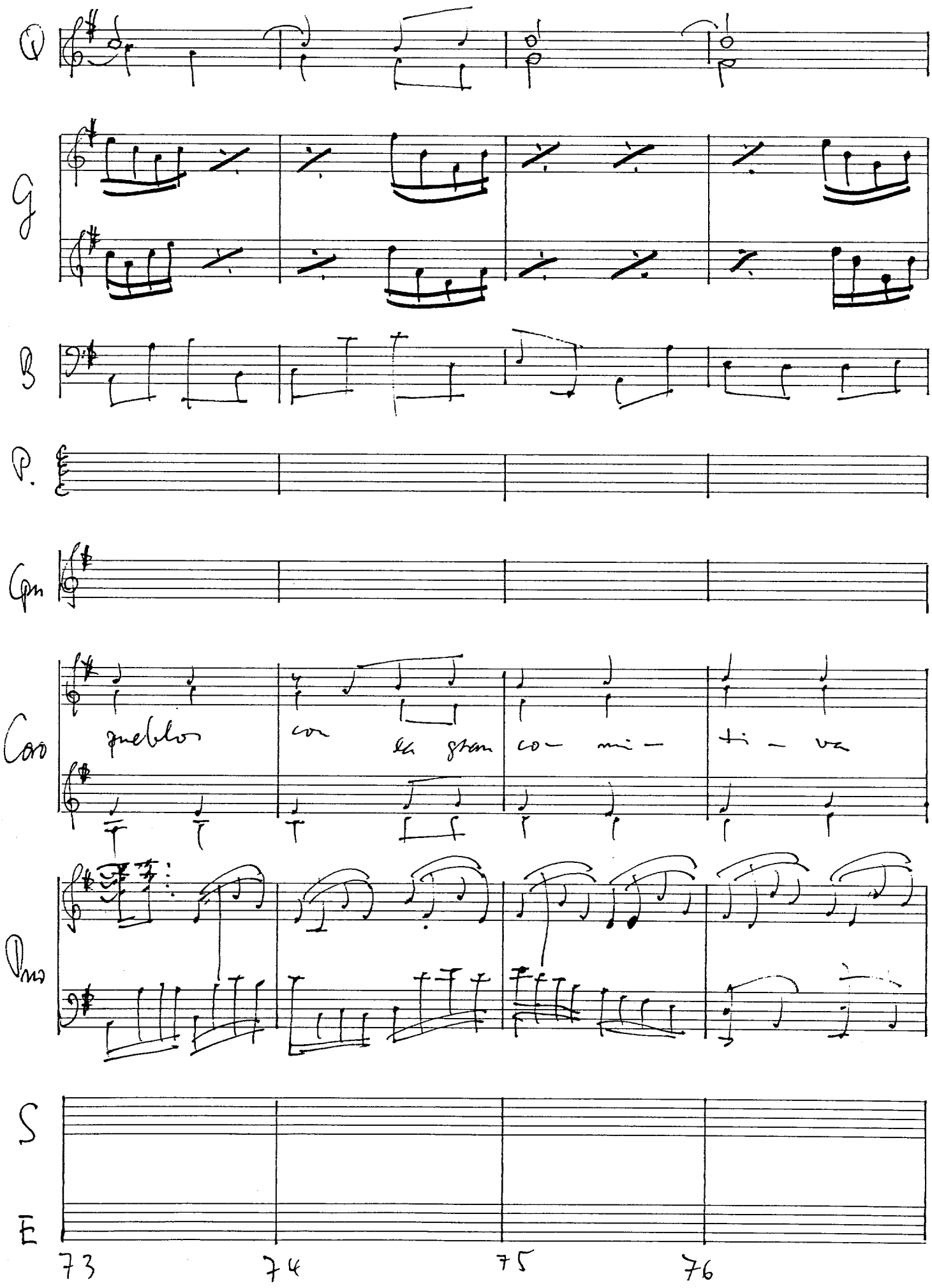

Star „Skizzenblock"

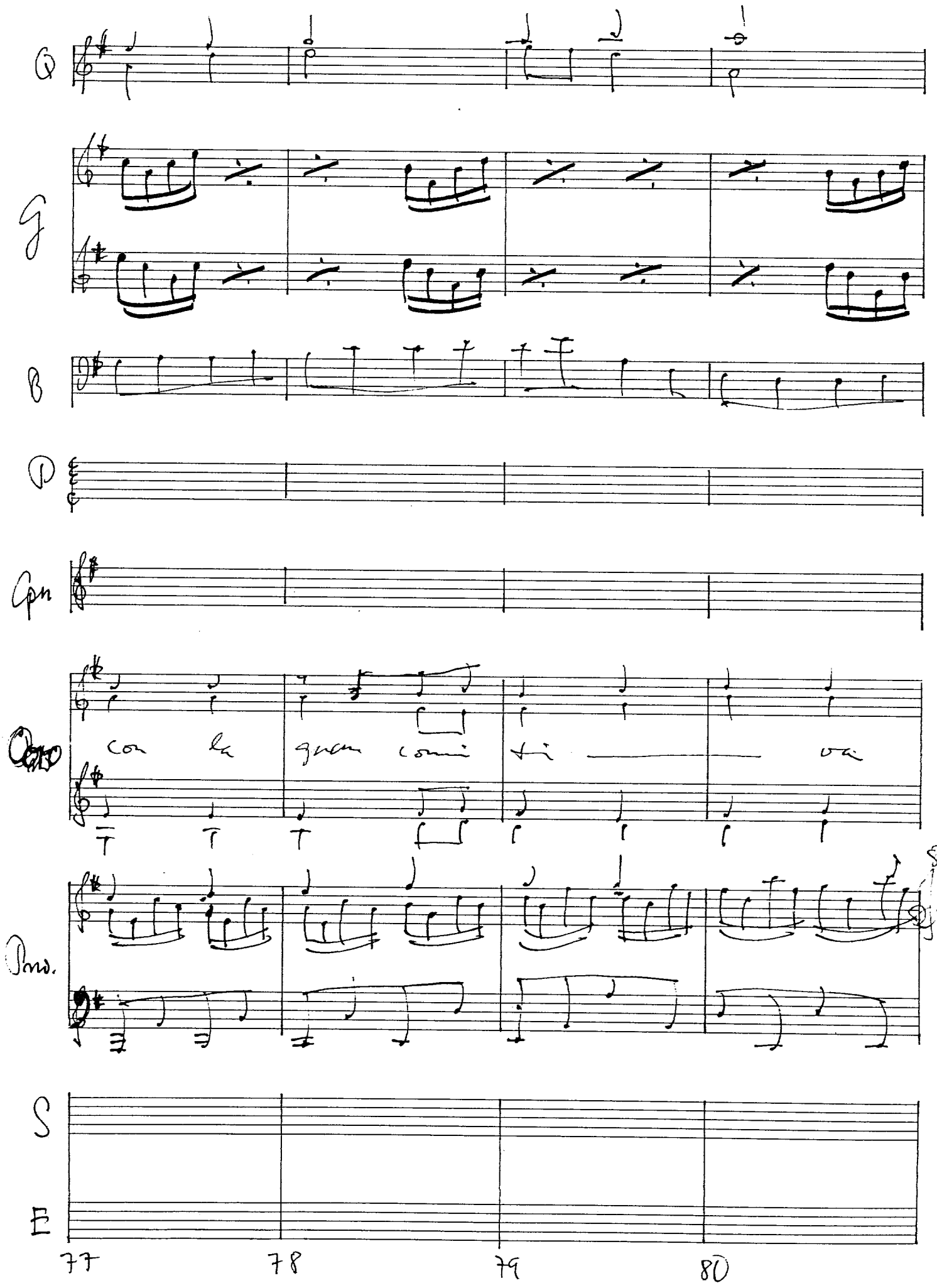

Star „Skizzenblock"

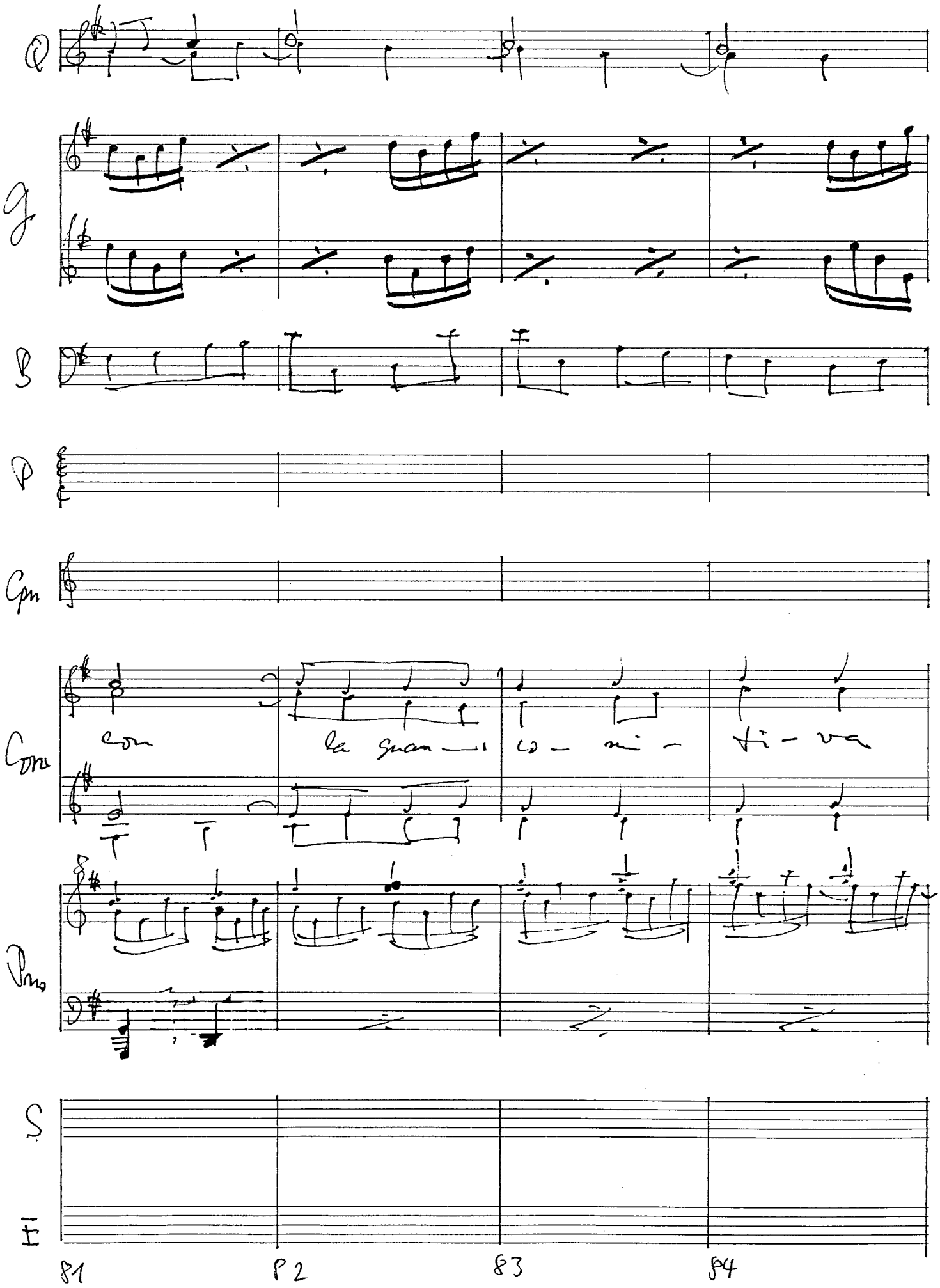

Star „Skizzenblock"

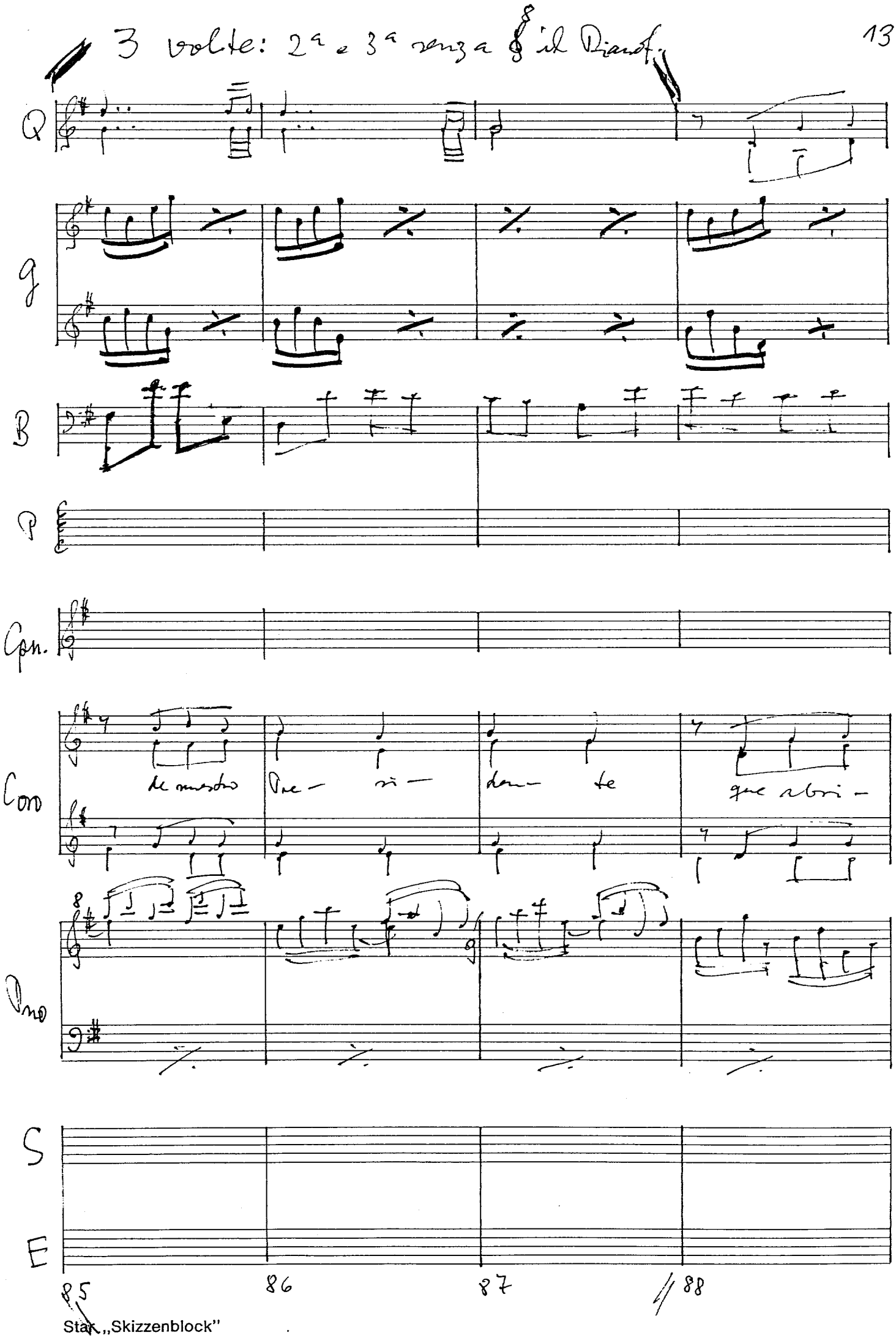

Star „Skizzenblock"

Q

G

Bj

Ipn

Coro

-rá con ms bra- (a) - 30

Pno

S

F

89 90 91 92

Star „Skizzenblock"

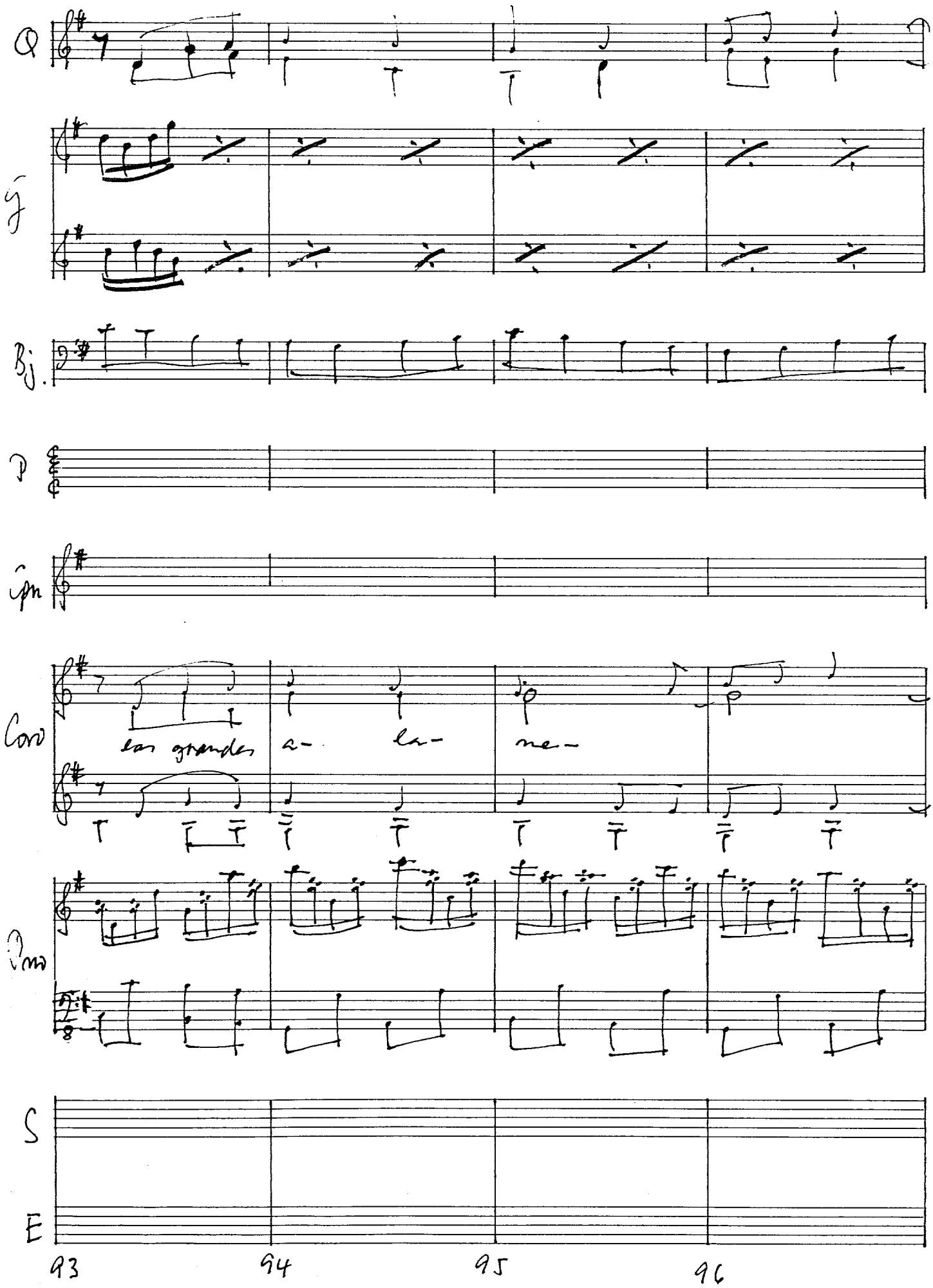

Star „Skizzenblock"

Q

G

B

P

Cpn

Cor

Pno

col pa

S

E

97 98 99 100

Star „Skizzenblock"

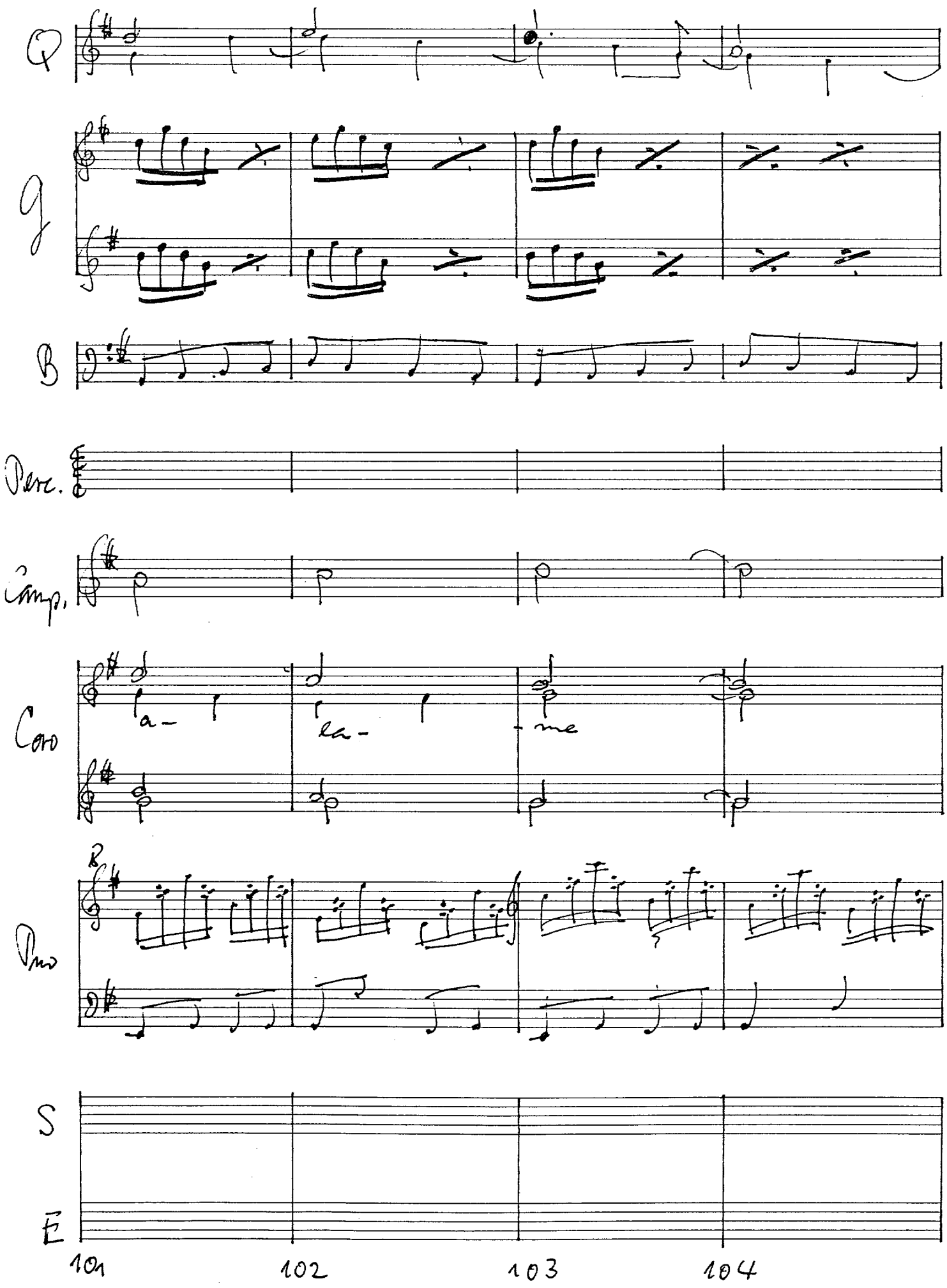
Q
G
B
Perc.
Camp.
Coro
a-
la-
me
Pno
S
E
101
102
103
104

1.

Q

G

magneo continuo battè

B

P

Cpn

Cor

-das

Pno

S

Cinta "chaivari". entra

E.

Eco entra

105 106 107 108

Star „Skizzenblock"

Q

G

B

P.

Gpn.

Coro

Pno

S

E

sol M la m si m la m

Glockenspiel:

men- de

seelleva vim in - tonces las es - tas del

mantener en el fondo!

109 110 111 112

Star „Skizzenblock"

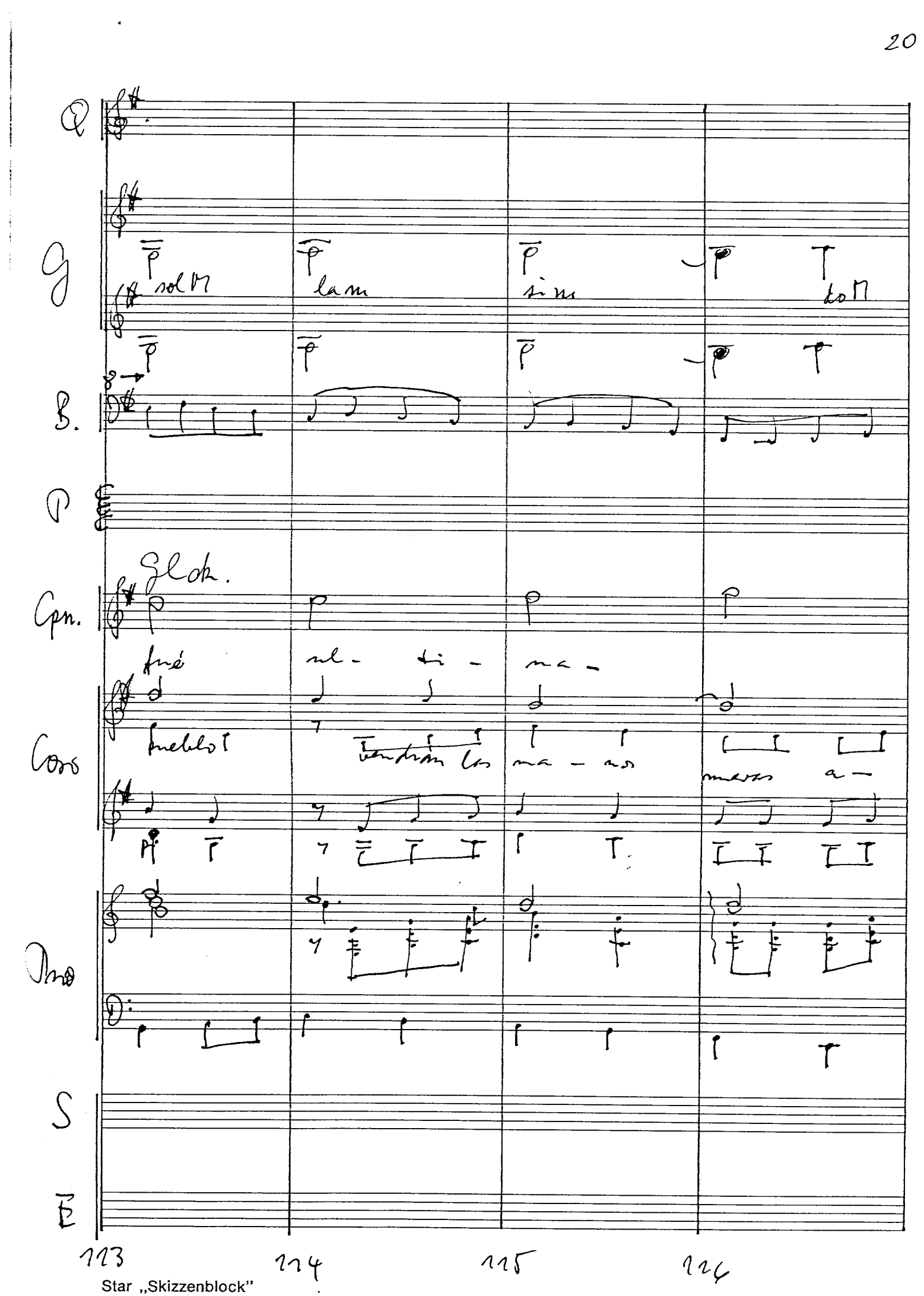
Q
G
sol M
la m
si m
do M
B.
P
Glok.
Gpn.
Coro
Ins
S
E
113
114
115
116

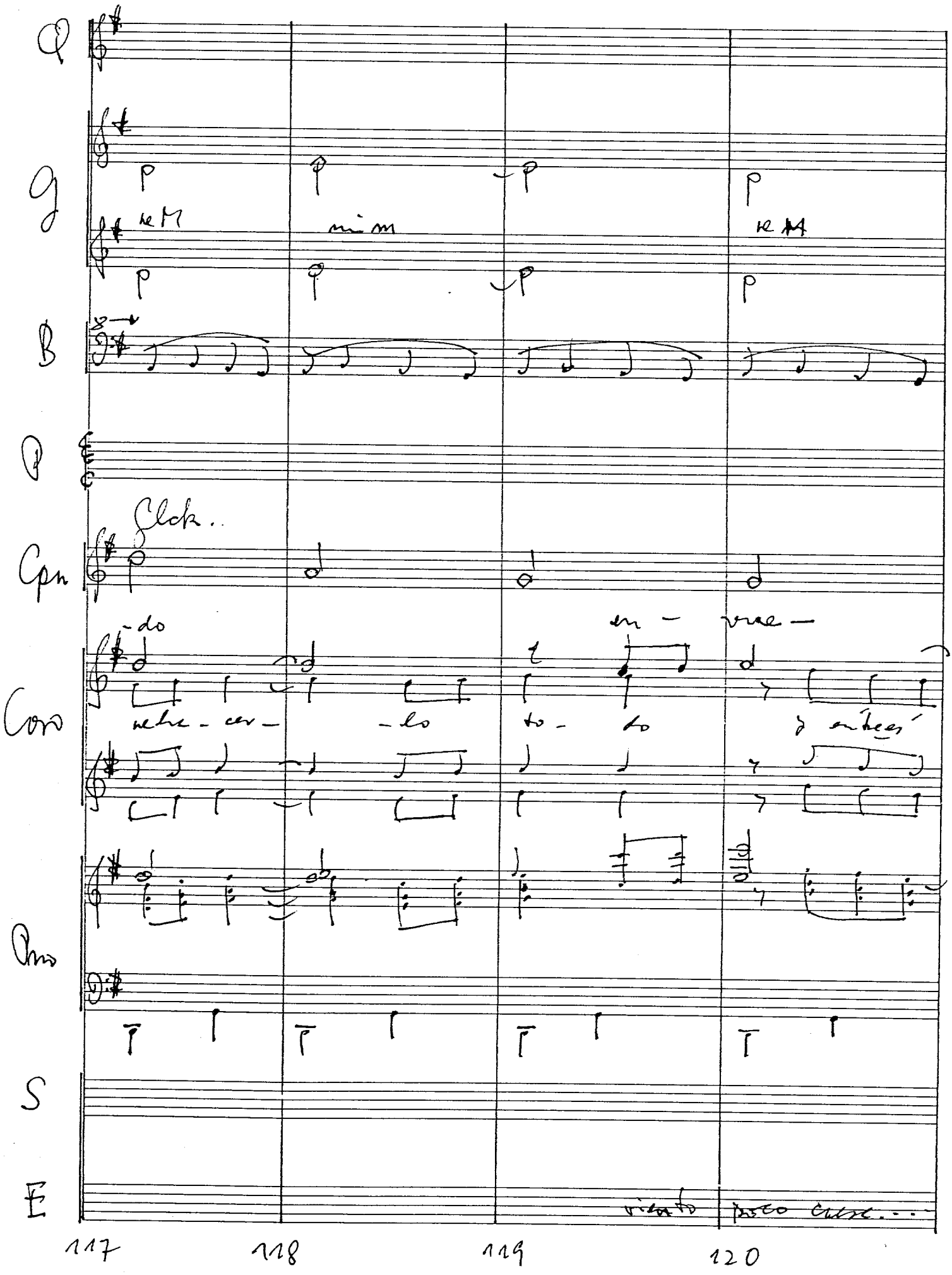
Q
G
ke M
mi m
ke M
B
P
Glck..
Gpn
-do
en -
vue -
Coro
nehe - cer -
-lo
to -
to
S
E
117
118
119
120

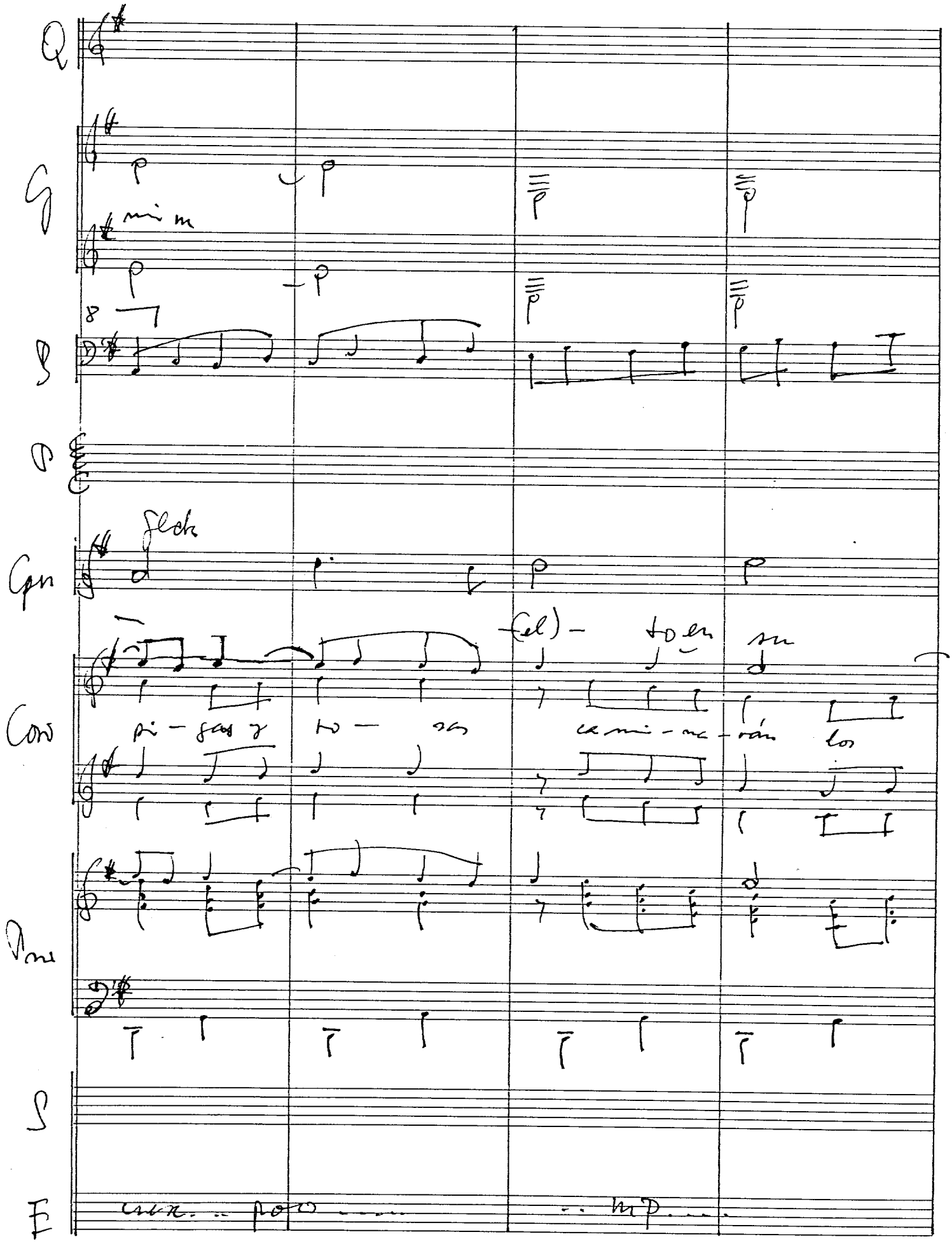
Q
G
mi m
B
O
Gn
flok
(el) - to en su
Con
pi - sos y to - sos ca mi - na - rán los
Pne
S
E
cur - pow - - - - - mp - - -
121
122
123
124

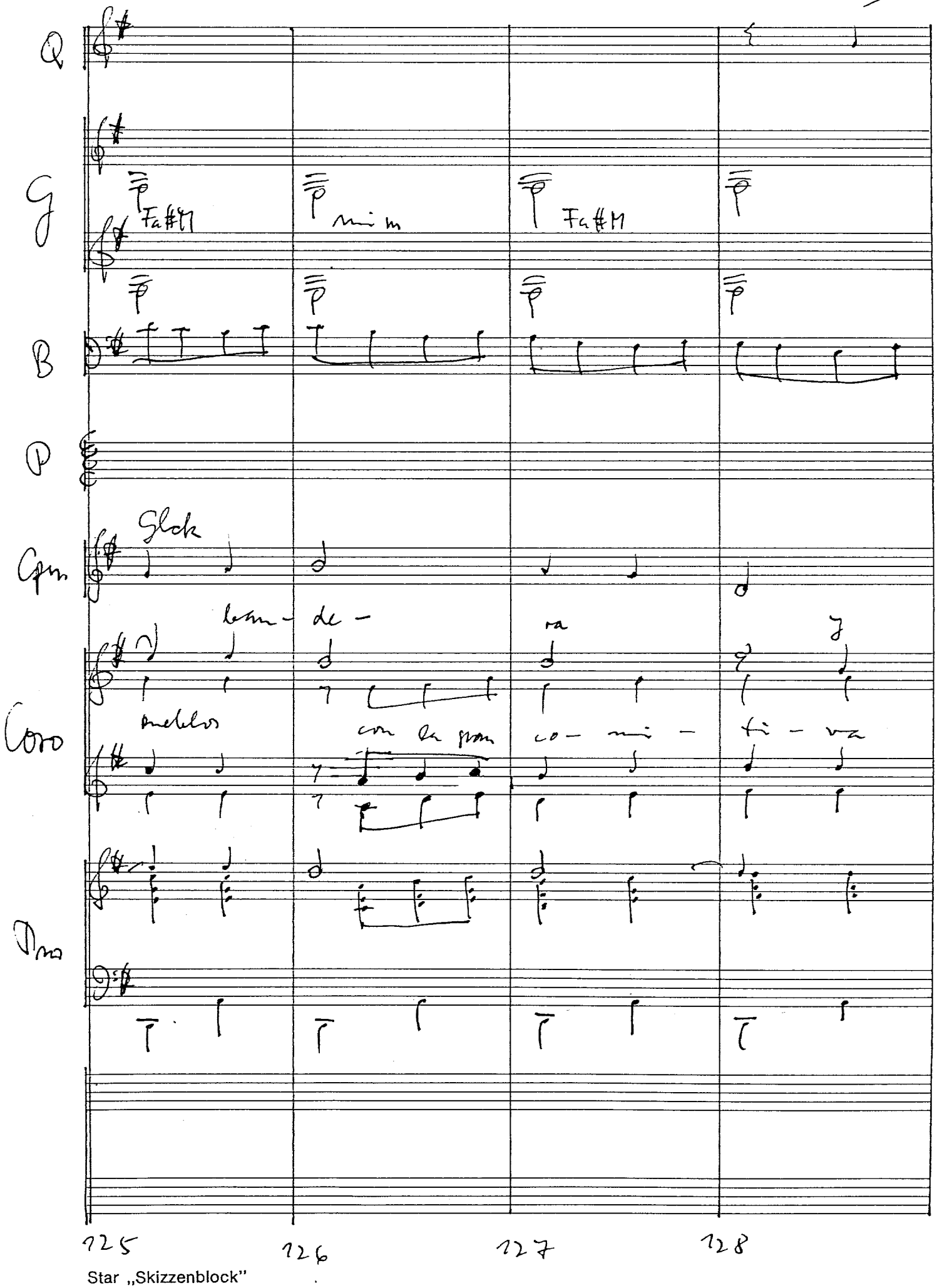
Q
G
Fa#M
mi m
Fa#M
B
P
Glck
Gpn
Coro
Dra
125
126
127
128

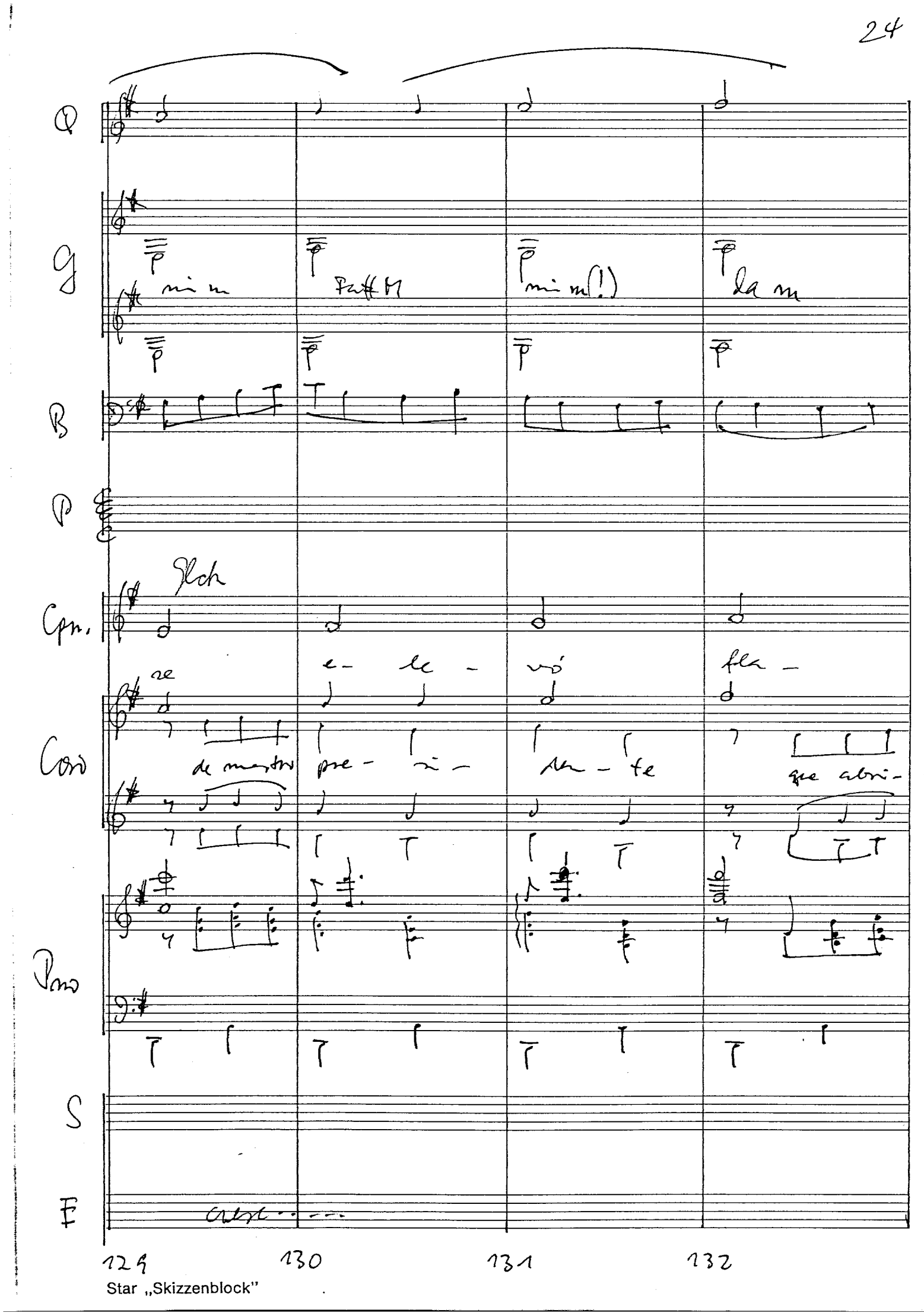

Star „Skizzenblock"

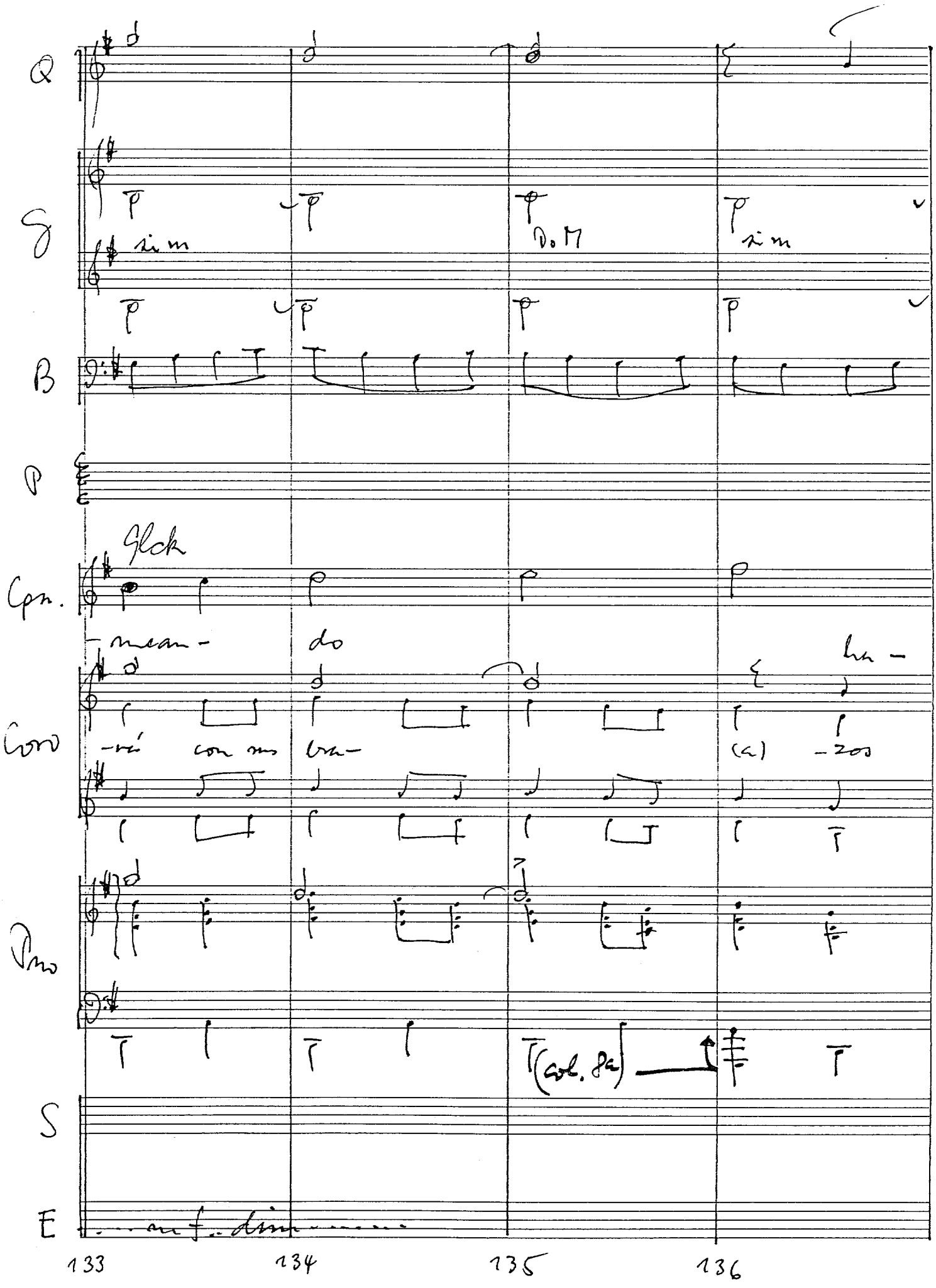
Q
S
p
sim
D.M
sim
B
P
Glck
Cpn.
mean-
do
lu-
Coro
-ré
con mo
lu-
(a)
-zos
Pno
(col. 8va)
S
E
mf dim
133
134
135
136

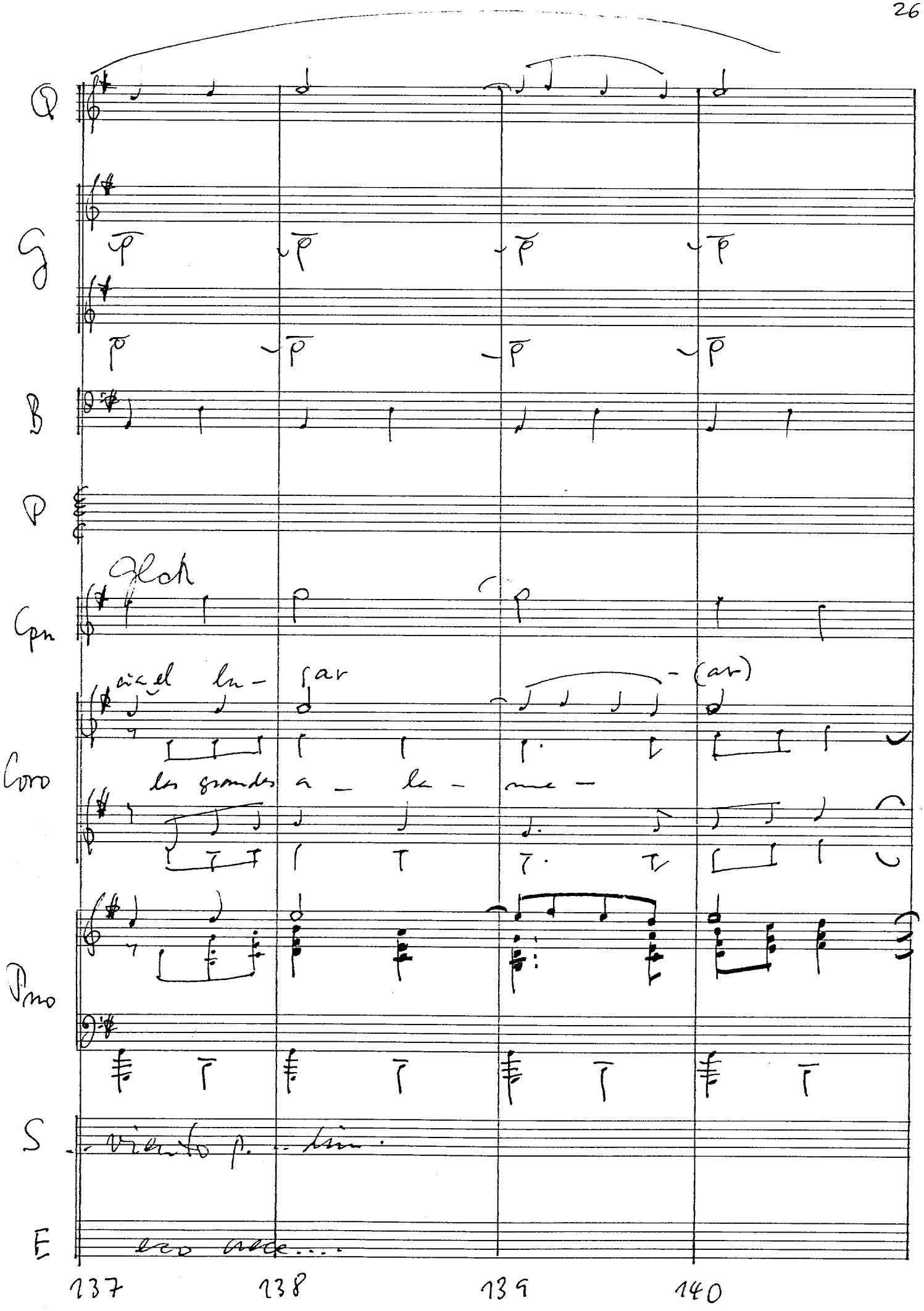
Q
G
B
P
Gpn
Ach
ciel lu- ar
(ar)
Coro
les grandes a - la - me -
Pno
S
E
137
138
139
140

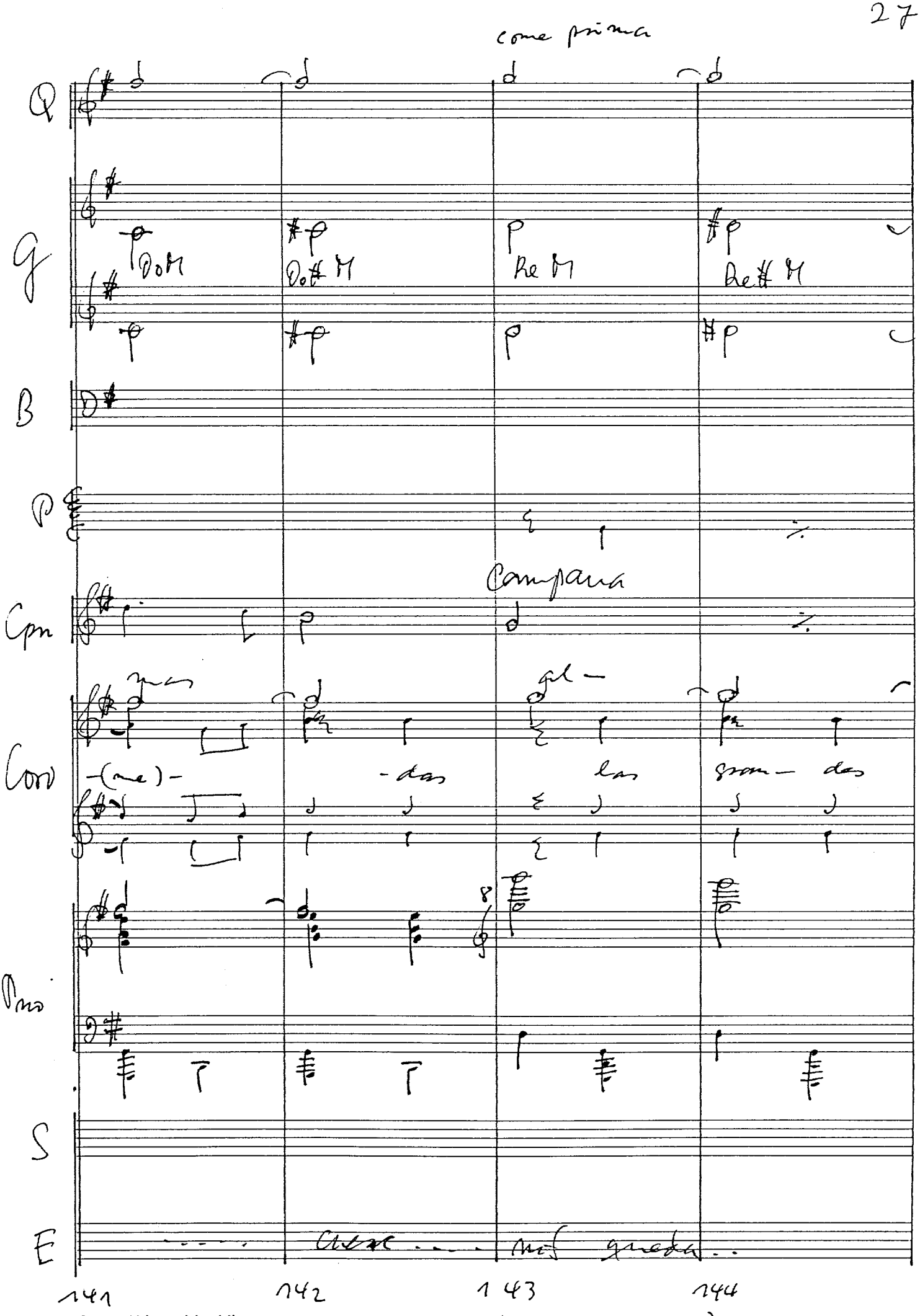
come prima
Q
G
Do M
Do# M
Re M
Re# M
B
P
Campana
Cpn
Cor
-(ne)-
-das
las
gran-
das
Pno
S
E
141
142
143
144

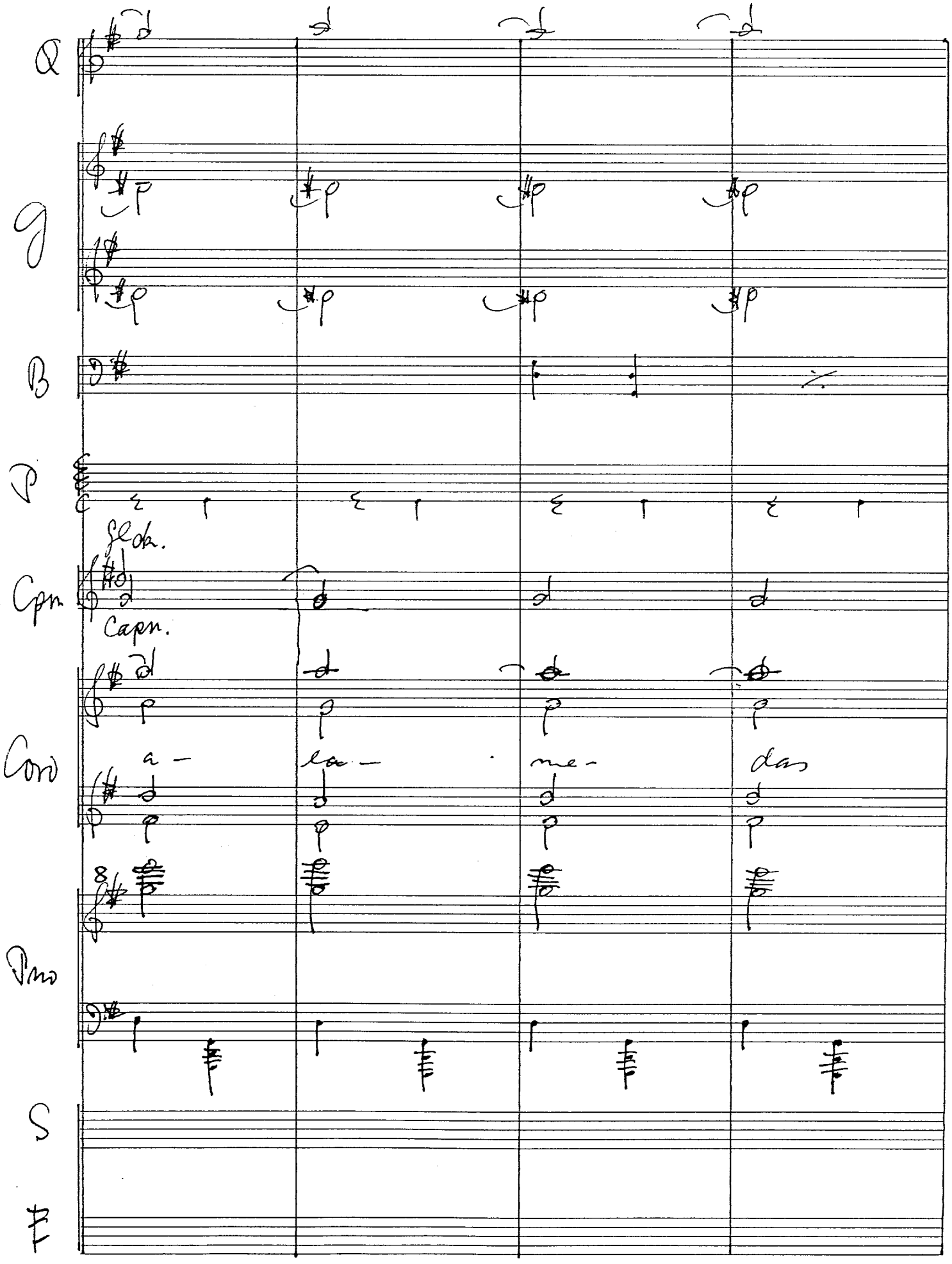
Q
G
B
P
Cpn.
Gl. cl.
Capn.
Cor
a -
la -
me -
das
Pno
S
F
145
146
147
148

Q

G

mim

Fin

rasgueo

B

P

Ipn

Ato

Con

ha- ciad lu- sar ma

Pm

S

E

149 150 151 152

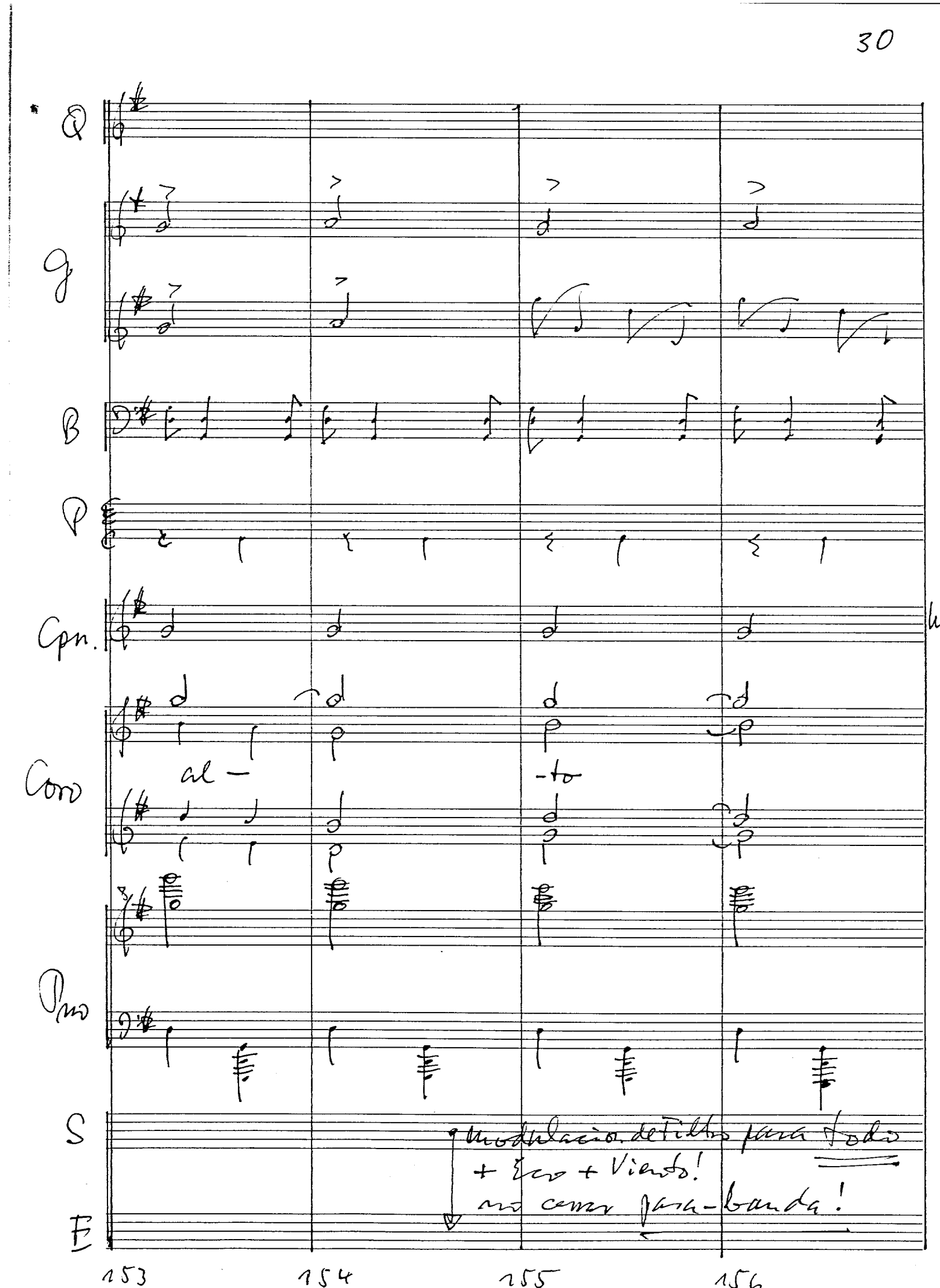

Star „Skizzenblock"

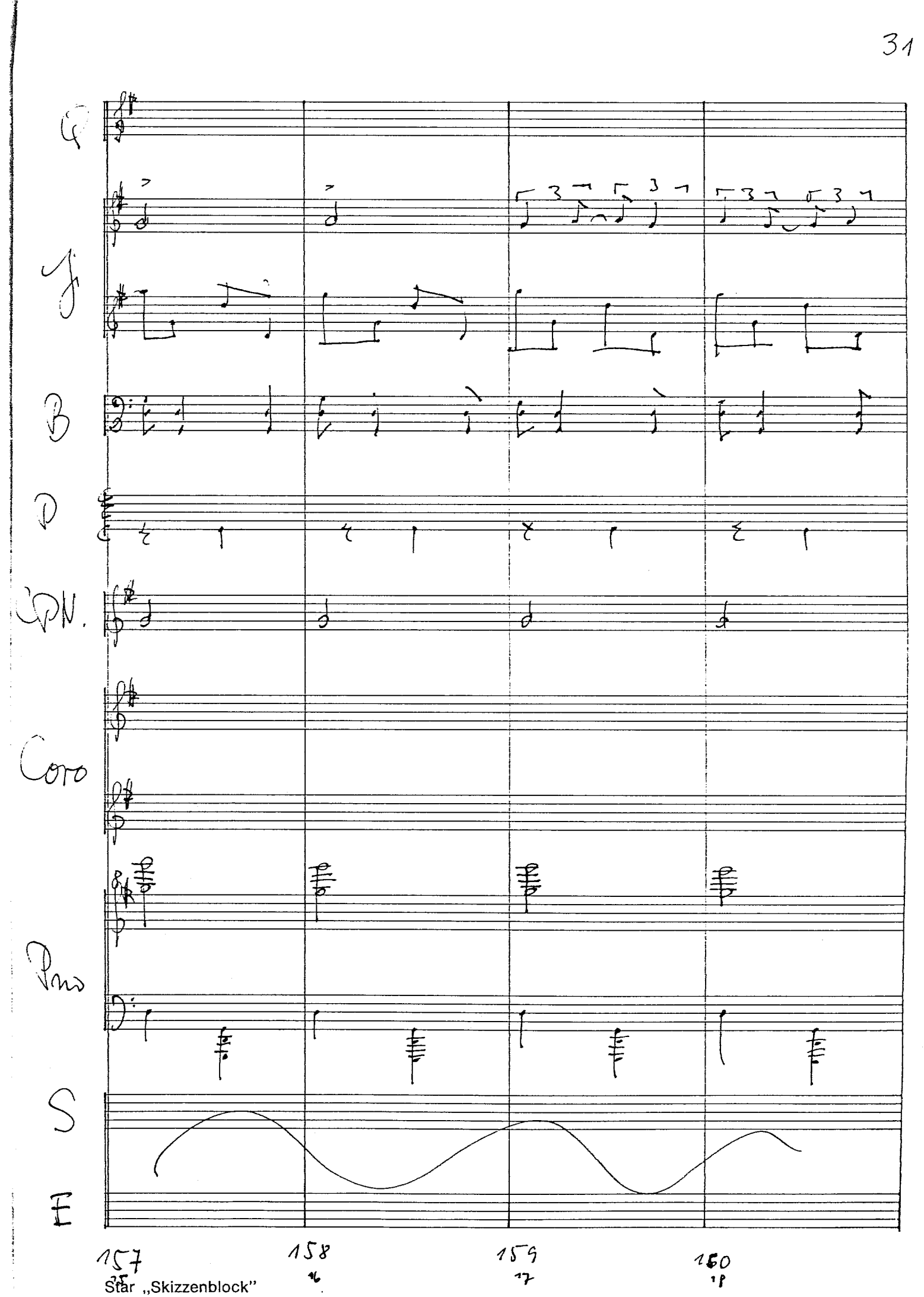

Star „Skizzenblock"

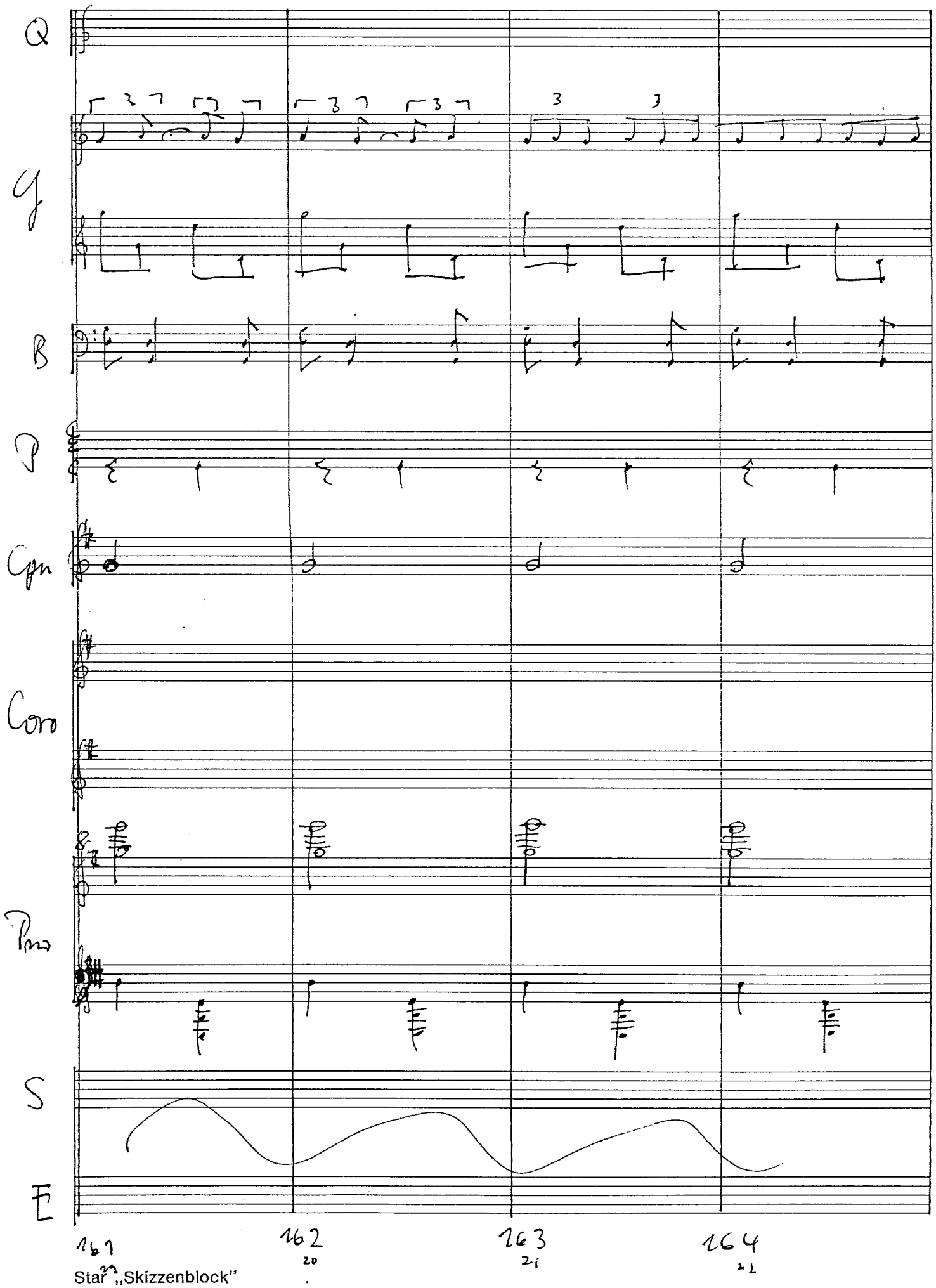
Q
G
B
P
Cpn
Coro
Pno
S
E
161
162
163
164
Star „Skizzenblock"

Q

g

B

P

Cpn

Cor

Tmo

S

etc. aumentando frecuencia de la

E

165 166 167 168

23 24 25 26

Star „Skizzenblock"

Q

G

B

P

Cpn

Coro

Pno

S

E

modulación de la banda del fischo

169 170 171 172
27 28 29 30

Star „Skizzenblock"

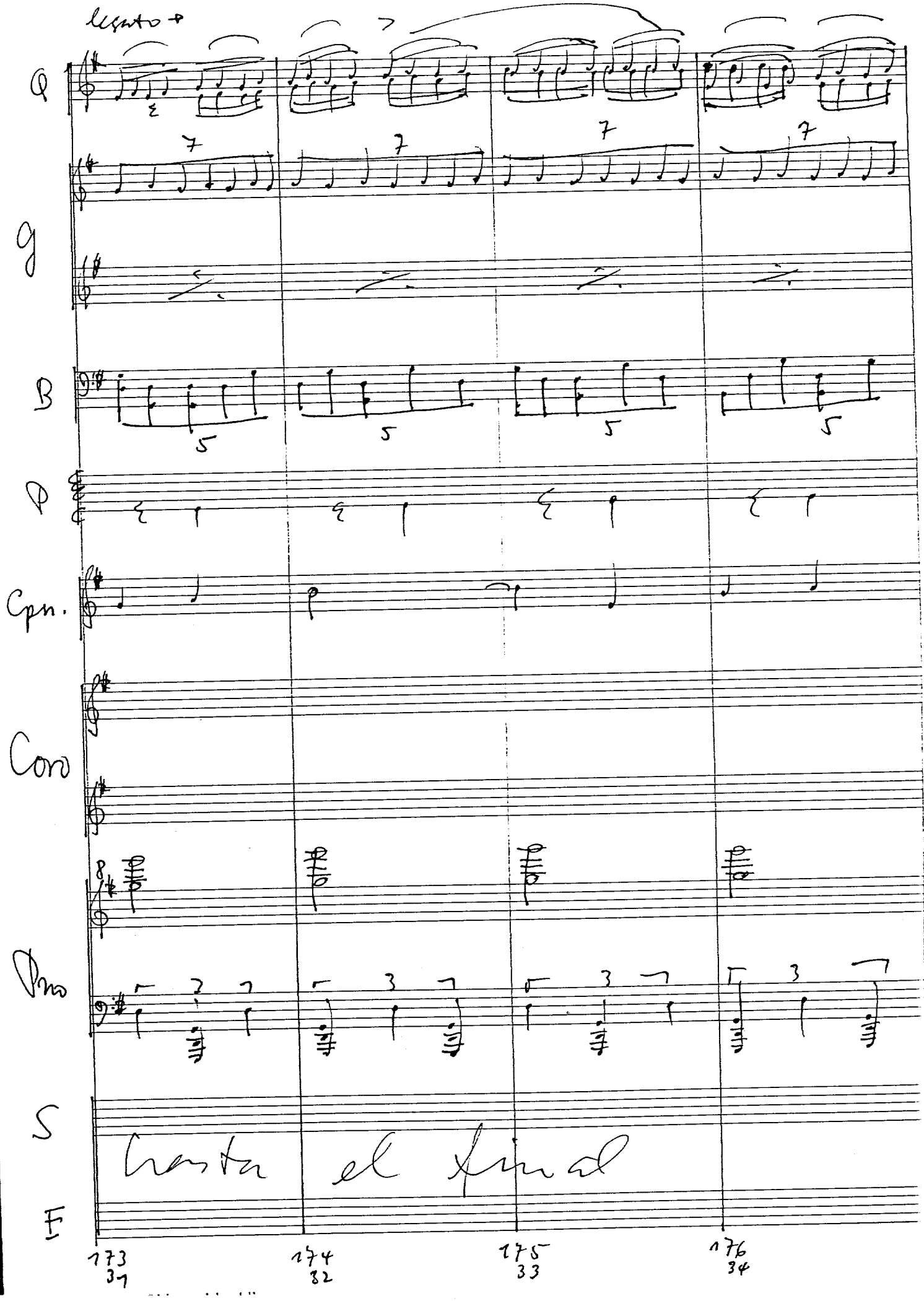
legato
Q
g
B
P
Cpn.
Coro
Pno
S
E
hasta el final
173
31
174
32
175
33
176
34

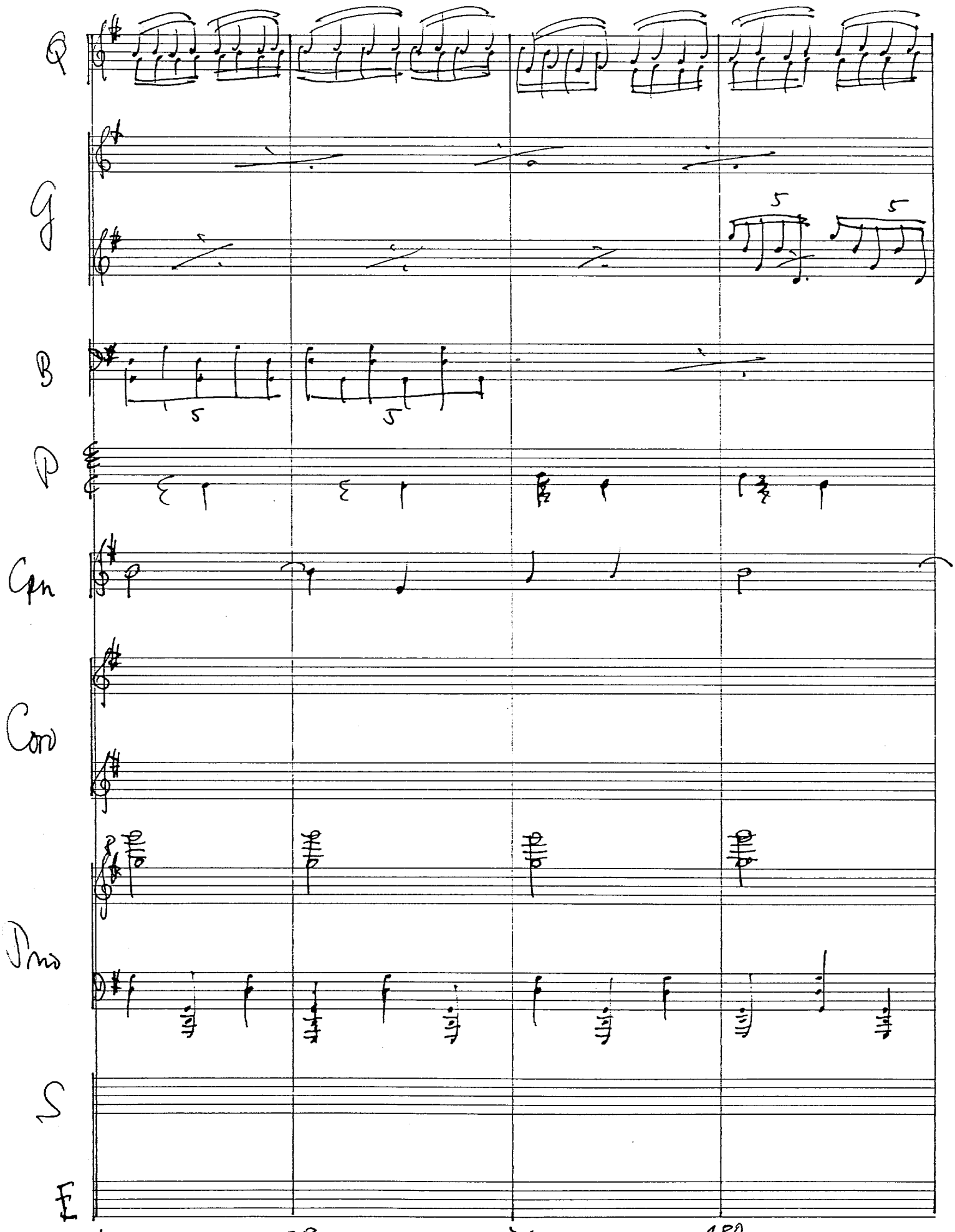
Q
G
5
5
B
5
5
P
Cpn
Con
Pno
S
E
177
35
178
36
179
37
180
38

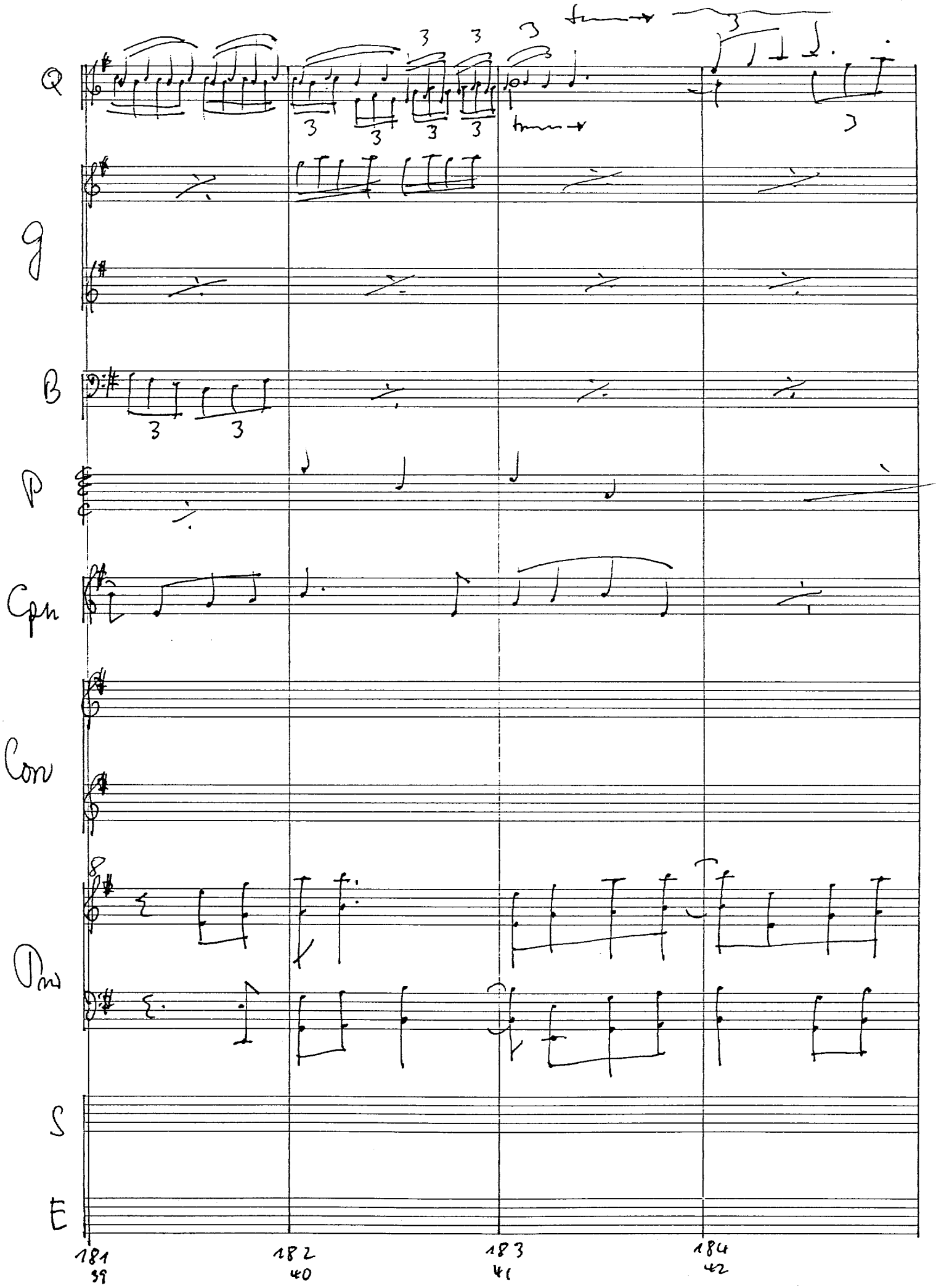

Star „Skizzenblock"

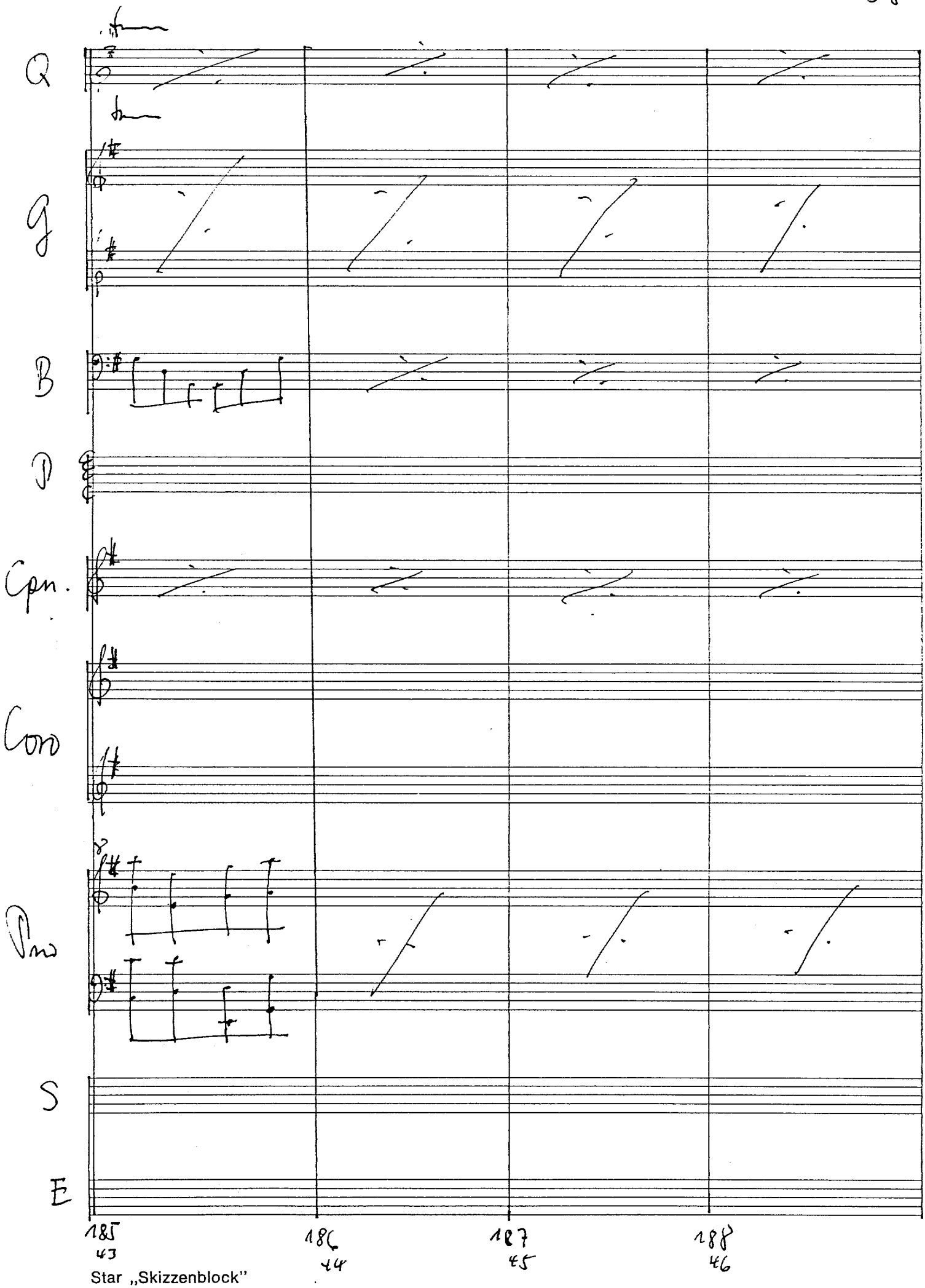
Q
G
B
P
Cpn.
Cor
Pno
S
E
185
43
186
44
187
45
188
46

Q

G

B

P

Cpn

Coro

Pno

S

E

189 47 | 190 48 | 191 49 | 192 50

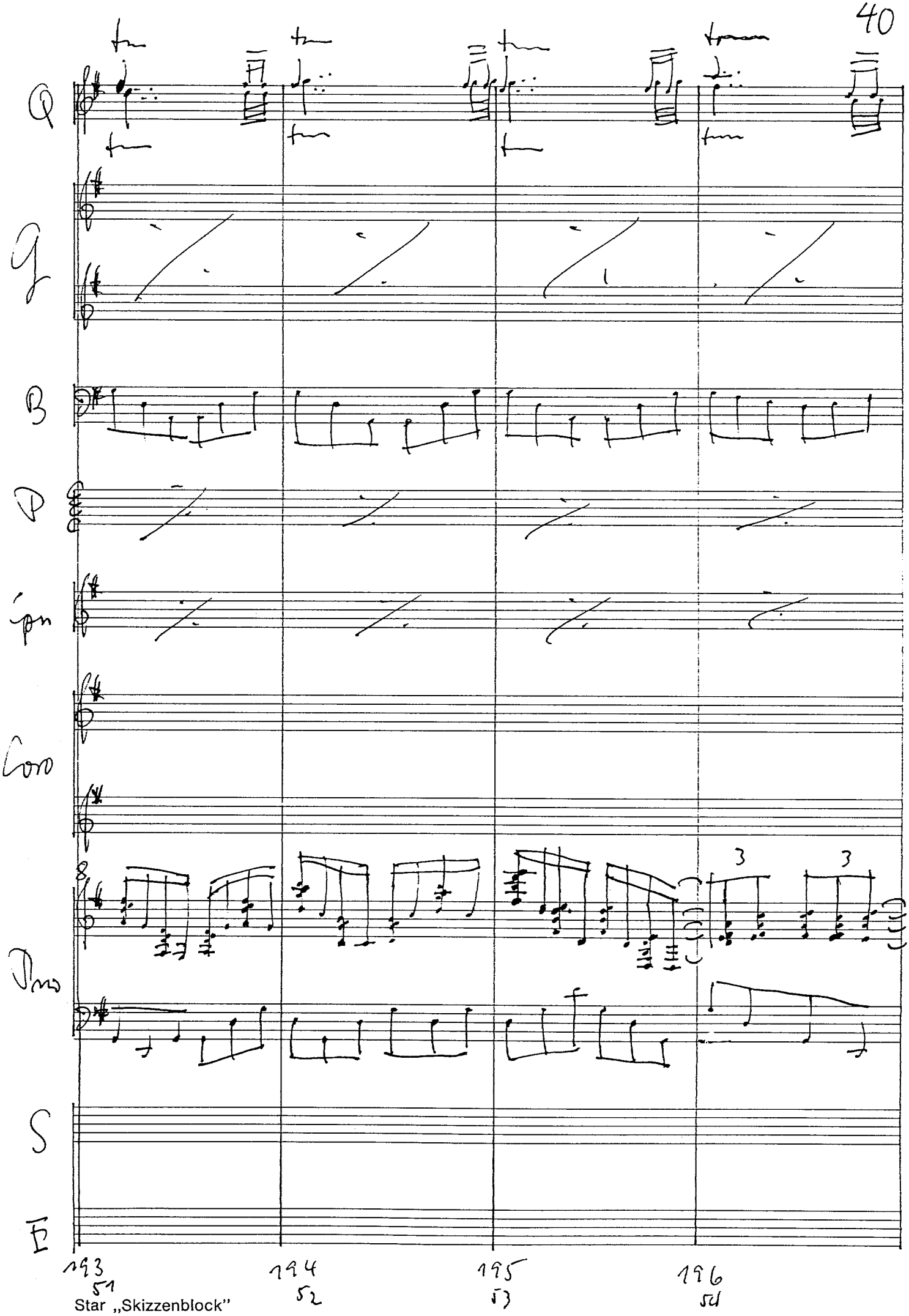
Q
G
B
P
Pn
Coro
Pno
S
E
193
51
194
52
195
53
196
54

Q

G

B

P

Cpn

Coro

A — llen —

Pno

S

E

197
75

198
56

199
57

200
58

Star „Skizzenblock"

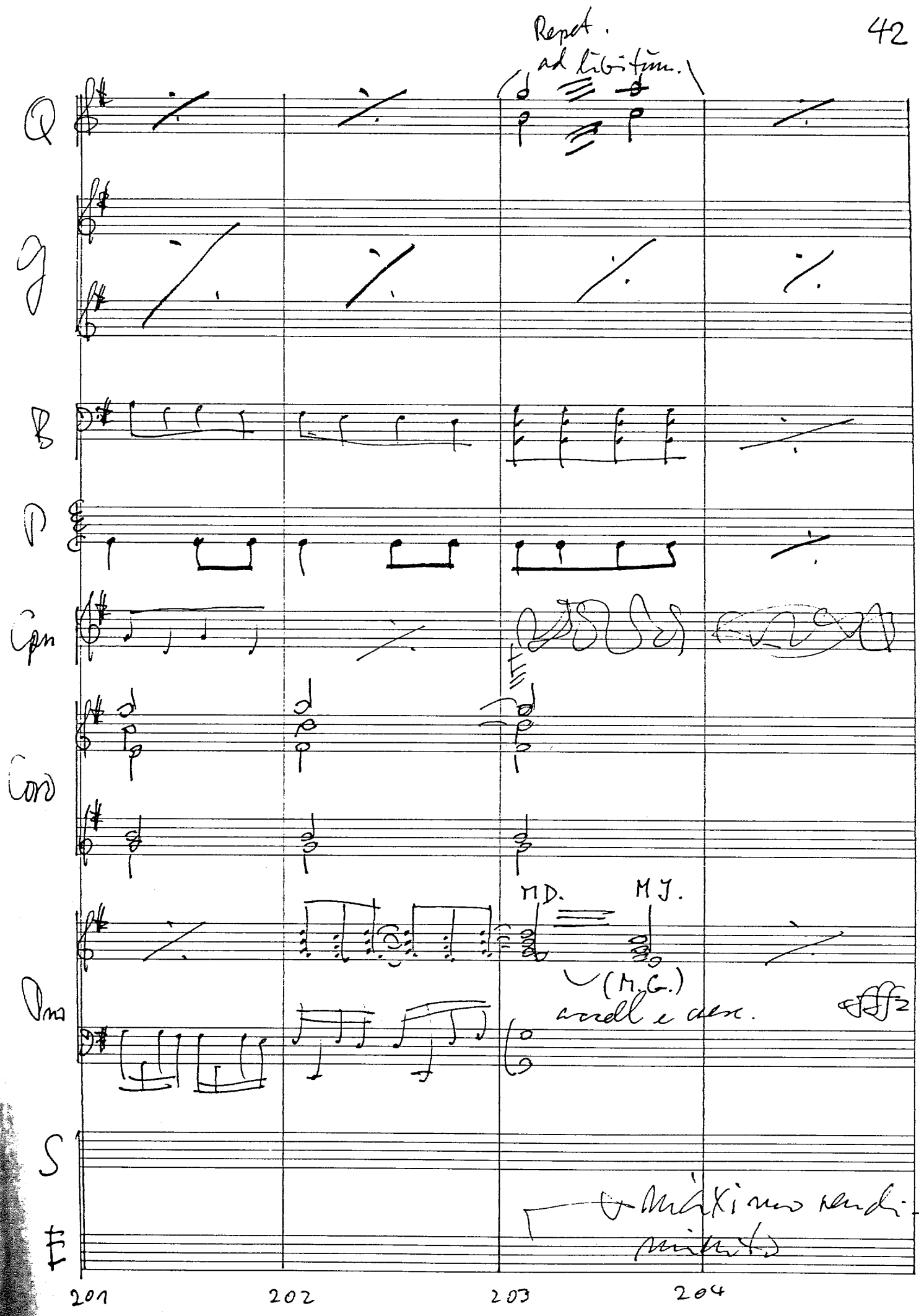

Star „Skizzenblock"