

G. Bocca - Schmidt
Allegro $\text{♩} = 132$

Concierto para cello y orquesta
(reducción para cello y piano)

1983-84
2900 OLDENBURG
BRD.

28

Sord.

Vin 1

pp poco cresc. (stacc.)

Vin 2 Fl. 1, 2

Fl. 2

Vcl. 1

Vcl. 2 Fl. 1, 2

31

Vcl. 1

Vcl. 2 Fl. 1, 2, 3, Ob. Cl. 1, 2 + Vcl.

33

Vcl. 1

... *f* *dim.*

p.

mf stacc.
c'ellip non cresc.
Alp. Cl. 1 Cl. 2.

39

42

f
f
f

5

f molto dim. ...

6

molto espress.

Four empty musical staves at the bottom of the page, consisting of two grand staves (treble and bass clefs) and two single treble clef staves.

← 12 compases →

+ archi + Blue d.

+ otro eje. clusters de 2 o 3ve
las cuerdas con las palmas!

87

90

40

+ Rep. 11 veces, cada
vez, poco mas arriba.

5

dim...

102

... mp

mp.

R.H.

l. 4

mp.

Pos

mp

fp.

archi

Pos. 2

fp.

archi

106

l.H.

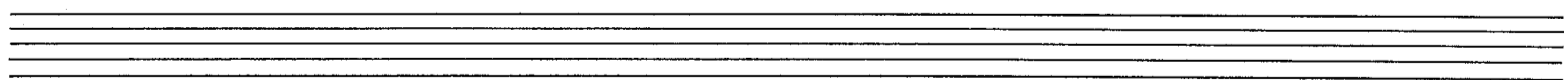

(mf)
(P)
167 168

f fp.
171 172

f mf
176 177

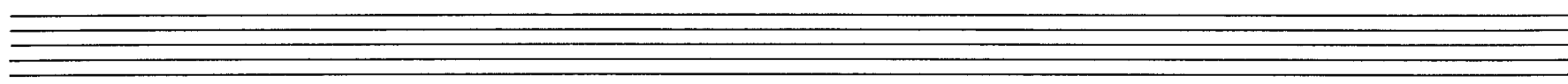

197

198

199

200

201

sf. credo..... *f...*

202

203

204

205

206

207

208

209

210

211

212

213

214

sf come prima pero deperdet! *f* poco dim.... *m f* ...

12 comp.

218

219

220

221

222

p. *b♭* *p*

spice.

264

267

dim.

271

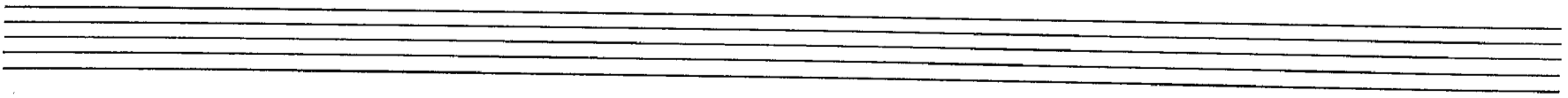

→ Schmidt
f. coll. & orch.

21

Star Nr. 21 10 Systeme 83

II Lento $\text{♩} = 52$ (Aria) 23

scenicamente

1

5

9

24

25

41

Tango $\text{♩} = 120$
tragicamente

Four empty musical staves at the bottom of the page, consisting of two treble clefs and two bass clefs.

(28)

arco

77

81

86

(30)

Tempo I^o

107

108

109

lasciare il stile "Tango" poco a poco.

finisce "Tango" †

110

111

112

113

Aria

114

115

116

pp

31

Empty musical staves at the bottom of the page.

III

d. = 60 ♩ = 180

33

34

39

43

46

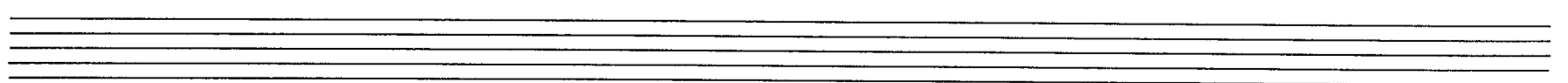

(37)

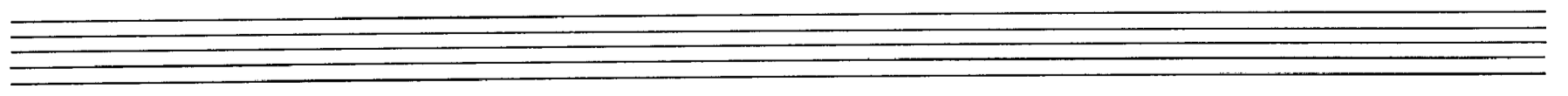

109

mf sfz f sfz

113

energico f mf

117

sp. cresc.

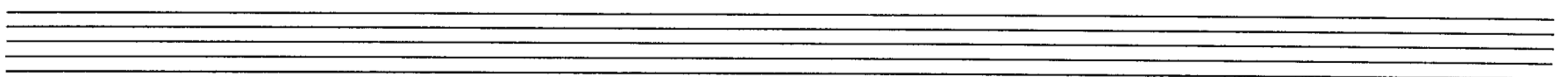

Bocconi-Salmi A. Con c. p. Cello

41

o org.

147

(f) dim. poco a poco

(f) dim. poco a poco.

3

152

3

3

3

3

3

3

3

3

3

3

156

3

3

3

3

3

3

3

3

3

3

45

(46)

(190)

(47)

arco ponticello x pizz m. 4. →

195

200

206

220

(49)

p. usc.....
L. Ostinato →
(marcato)

pro Ch. C. fino al fine! (50)

51

52

53

274

278

278

55

(56)

306

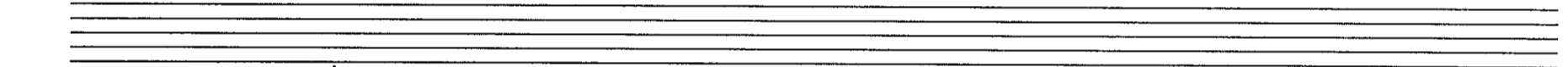

312

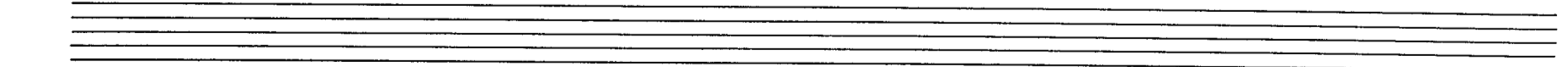

Stingendo.

57

379

385

58

ffz

ff

332

plizas = Rep. Acordes.

Invierno '83/84

338

340

G. Bacarra - Schmidt
Allegro $\text{♩} = 132$

Concierto para cello y orquesta
(reducción para cello y piano)

1983-84
8900 OLDENBURG
BRD.

1

Violon

3

(mf)

(mf) \triangleright p. \triangleleft mf

p. *Tacet*

mf

fp. *cresc.*

12 comp.

come prima pero

II Lento $\text{♩} = 52$ (Aria)

serenamente

Tango 120 (a tempo)

30

Tempo I^o

dejando poco a poco el estilo de Tango.

Aria

III $\text{♩} = 60$ $\text{♩} = 180$

72

cello

pizz.

arco!

energico

martellato

(f)

3

3

3

sfz

f

usc...

f

arco ponticello e pizz. m.s. →

arco cresc. sino al fine!

finire il cresc...

15

arco

Stingendo - *Tutta forza*

Tutti

Vivace!

ffz *ffz*

- (57) - (58) (332)
 (49) (227)
 (111-115)
 (112-115)

① *per un'inst.*